



Supply Chain Costing Tool User's Manual



Supply Chain Costing Tool User's Manual

USAID | DELIVER PROJECT, Task Order 4

The USAID | DELIVER PROJECT, Task Order 4, is funded by the U.S. Agency for International Development (USAID) under contract number GPO-I-00-06-00007-00, order number AID-OAA-TO-10-00064, beginning September 30, 2010. Task Order 4 is implemented by John Snow, Inc., in collaboration with Asociación Benéfica PRISMA; Cargo Management Logistics; Crown Agents USA, Inc.; Eastern and Southern African Management Institute; FHI 360; Futures Institute for Development, LLC; LLamasoft, Inc.; The Manoff Group, Inc.; OPS MEND, LLC; PATH; PHD International (a division of the RTT Group); and VillageReach. The project improves essential health commodity supply chains by strengthening logistics management information systems, streamlining distribution systems, identifying financial resources for procurement and supply chain operation, and enhancing forecasting and procurement planning. The project encourages policymakers and donors to support logistics as a critical factor in the overall success of their health care mandates.

Recommended Citation

Tien, Marie, Elaine Baruwa, and Darwin Young. 2013. *Supply Chain Costing Tool User's Manual*. Arlington, Va.: USAID | DELIVER PROJECT, Task Order 4.

Abstract

The USAID | DELIVER PROJECT has designed the Supply Chain Costing Tool (SCCT) to support the implementation of public health supply chain costing exercises. Based in Excel, the software tool greatly facilitates data collection, analysis, and report generation of a supply chain costing exercise. Reading this manual prior to applying the tool will help the user gain an understanding of the structure and organization of the tool and will help the user plan and prepare better for a costing exercise. The manual includes detailed instructions on every aspect of conducting a costing study using the SCCT. This manual provides users with working knowledge of the SCCT as a software tool and includes step-by-step instructions, screen shots, and troubleshooting tips to help the user get the most out of the software. For more information on why it is important to cost the supply chain, the steps and human and financial resources required, how long a costing will take, and how data can be used for policy decisionmaking, see the USAID | DELIVER PROJECT companion document to this manual, *A Guide to Public Health Supply Chain Costing: A Basic Methodology*.

Cover photo: A logistics worker inventories boxes of malaria rapid diagnostic tests in Zambia. USAID | DELIVER PROJECT.

USAID | DELIVER PROJECT

John Snow, Inc.
1616 Fort Myer Drive, 16th Floor
Arlington, VA 22209 USA
Phone: 703-528-7474
Fax: 703-528-7480
Email: askdeliver@jsi.com
Internet: deliver.jsi.com

Contents

Acronyms.....	xi
Acknowledgments.....	i
I. At a Glance: Overview of the Supply Chain Costing Tool (SCCT)	3
1.1 The USAID DELIVER PROJECT's Supply Chain Costing Tool.....	3
1.2 Why cost the supply chain?.....	4
1.3 Minimum System Requirements and Offer of Technical Support	4
1.4 Audience.....	5
1.5 Limitations of the SCCT	5
1.6 Contents of this Manual	6
2. Supply Chain Costing Framework.....	7
2.1 Organization of the SCCT and Overview of Costing Framework.....	7
2.2 Data Requirements of the SCCT	11
3. Setting Up the Tool.....	17
3.1 Opening the File.....	17
3.2 SCCT Contents.....	18
3.3 Home Page	19
3.4 Calibration.....	19
3.5 Categorization of Facilities	22
3.6 Generating Surveys.....	28
3.7 Generating, Printing, and Editing a Survey	30
4. Data Collection: Collecting Data and Completing Surveys.....	33
4.1 Survey Management.....	33
4.2 Data Entry Instructions	35
4.3 Currency.....	39
4.4 General I: General Information.....	41
4.5 Procurement Costs (Procurement I Worksheet).....	44
4.6 Storage Costs	46
4.7 Transportation Costs.....	51
4.8 Management Costs	58

4.9 Commodity Throughput (Commodity1, Commodity2, Commodity3, Commodity4 Worksheets)	65
5. Data Collection: Data Management and Verification	67
5.1 Data Import.....	67
5.2 Survey Validation.....	68
6. Generating Results	77
6.1 Report 1: Facility Summary Report	79
6.2 Report 2: Summary of Total Costs.....	81
6.3 Report 3: Detailed Supply Chain Function Costs	82
6.4 Report 4: Total Delivered Cost Calculator	89
6.5 Making Cost Comparisons	93
References.....	95
Annex 1. Glossary of Terms	97
Annex 2. Sample Timeline	99
Annex 3. Sample: Scopes of Work.....	101
Annex 4. Data Sources	105
Annex 5. Formulae for Supply Chain Costing Metrics	109
Figures	
1. Supply Chain Costing Tool: Inputs and Outputs	7
2. Supply Chain Costing Tool Framework.....	9
3. Supply Chain Structure: An Illustrative Example	10
4. USAID DELIVER PROJECT Supply Chain Costing Tool.....	17
5. Opening the Tool: Click on Enable Content	17
6. Creating a Separate File for Surveys	18
7. SCCT Navigation Bar.....	19
8. Subsections under Calibrate Tool	20
9. Completed General Info Worksheet.....	22
10. Entering Facility Types.....	22
11. Completed Facility List Worksheet.....	24
12. Completed Commodities Worksheet	28
13. Obtaining the Directory Address from Windows Explorer	28
14. Inserting the Survey Directory Address.....	29

15. Pop-up Window to Select Location of Survey Folder.....	29
16. Creating Survey Workbooks for Each Facility	29
17. Cutting and Pasting the Survey Folder Directory Address.....	30
18. Creating All Surveys at Once.....	30
19. Creating Survey Files for Each Facility.....	31
20. Creating Survey Workbooks for Each Facility	31
21. Worksheet Tabs for Each Facility Survey.....	34
22. Where to Enter Data in the Survey Worksheets.....	35
23. Using the Notes Cells	37
24. Shared Transportation Cost Feature.....	39
25. General 1 Worksheet.....	42
26. Procurement Survey	44
27. Procurement Survey Showing Where to Enter Procurement Costs	45
28. Completing Labor Costs	47
29. Storage Space Costs	49
30. Allocating Equipment Costs	50
31. Transportation Labor Costs (Transport1 worksheet)	52
32. Garage Space Costs.....	53
33. Transport2 Worksheet.....	54
34. Completed Transport Costs for Pickup or Drop-off.....	55
35. Transport3 Worksheet.....	55
36. Fuel Costs in Transport3 Tab	56
37. Route Information.....	58
38. Adjusting Transportation Costs from Calibration, General Info Section of Tool.....	58
39. Illustrative Management Costs	61
40. Illustrative Operating Costs.....	62
41. Miscellaneous Management Costs.....	63
42. Calculating Operating Costs from Less Than One Year of Data	64
43. Choosing Commodity Information	66
44. Data Import Section	68
45. Survey Validation Screen	68
46. Facility Survey That Does Not Have Data	69
47. Facility Showing an Error.....	71

48. Viewing Column and Row Headings.....	71
49. Detailed SC Function Costs Showing an Error	72
50. Finding the LocalDatabaseExp Worksheet	72
51. Locating the LocalDatabaseExp Worksheet.....	73
52. Local DatabaseExp Worksheet.....	73
53. Finding the SurveyDatabaseExp Worksheet.....	74
54. Locating the SurveyDatabaseExp Worksheet	75
55. Locating a Cost Entered in the Survey.....	75
56. SurveyDatabaseExp Worksheet	75
57. Hiding the SurveyDatabaseExp Worksheet.....	76
58. Supply Chain Costing Exercise, Overview of the Required Steps.....	77
59. Reports Produced by the SCCT	77
60. Facility Categories Created by the User.....	80
61. Report 2, Summary of Total Costs	81
62. Report 2, Summary of Total Costs	82
63. Data Validation Using the Detailed Supply Chain Function Costs by Facility Table.....	82
64. Filtering Costs by Facility Type	83
65. Reviewing the Function Costs and Graphs by Tier	84
66. Reviewing the Function Costs and Graphs by Facility Types.....	85
67. Navigating Scatterplots Through Chart Drop-Down Menu	85
68. Data Validation Using the Graphing Function of the Detailed Costing Table	86
69. Data Validation Using the Graphing Function of the Detailed Costing Table to Identify Outlier Names	86
70. Report 4, TDC Calculator	89
71. Report 4, TDC Calculator Report for a Single Procurement Agency	90
72. Intermediate Calculations for TDC Report	91
73. Using the Detailed Supply Chain Function Costs Report to Obtain Average Costs.....	94

Tables

1. Functions of the Supply Chain.....	11
2. Basic Costing Data Collected for Supply Chain Labor Costs.....	12
3. Calculating Personnel Time Spent on Supply Chain Activities.....	13
4. Example of Basic Costing Data Needed for Supply Chain Equipment.....	14
5. SCCT Sections	18
6. Summary of Calibration Parameters for General Information About the Supply Chain	20

7. Facility Index/Survey Generation Calibration Parameters	23
8. Aggregating Supply Chain Costs into a Dummy Facility to Aggregate Tier I Costs.....	25
9. Commodity Database Calibration Parameters	27
10. Survey Worksheets	34
11. When Notes Are Critical: Selected Examples.....	36
12. Shared Costs Examples.....	38
13. General Information, Basic Facility Information	41
14. General Information, Defining Facility Relationships.....	43
15. Procurement Facilities and Activities	45
16. Storage Function–Related Tasks.....	48
17. Data Needed To Estimate Storage Space Costs.....	49
18. Transport1 Worksheet, Transport Labor Cost.....	51
19. Transport1 Worksheet, Garage Space Costs	52
20. Transport2 Worksheet, Parts I and II: Maintenance and Equipment Costs.....	53
21. Transport2 Worksheet, Costs for Facility Pickup/Drop-off.....	54
22. Transport3 Worksheet, Part I: Vehicle Costs.....	56
23. Transport3 Worksheet, Routes and Per Diems	57
24. Management Labor Costs	59
25. Management2 Worksheet, Management Operating Costs.....	62
26. Commodity Worksheets I through 4, Commodity Information.....	66
27. Data Import Tab - Survey Validation: Facility List.....	70
28. Costing Indicators Produced by the SCCT	78
29. Facility Summary Report Details	80
30. Summary of Total Costs (Report 2).....	81
31. Detailed Supply Chain Functions Costs Report.....	83
32. Supply Chain Costing Metrics	87
33. TDC: Breakdown of Costs by Function Incurred to Deliver \$1,000 Worth of Commodities	92
34. Cost Comparison Matrix Utilizing the Costing Tool Outputs.....	93

Acronyms

AIDS	acquired immune deficiency syndrome
ARV	antiretroviral
CCW	Central Contraceptive Warehouse
CFO	chief finance officer
CMS	Central Medical Stores
DHO	District Health Officer
FP	family planning
GFATM	Global Fund to Fight HIV/AIDS, Tuberculosis and Malaria
HIV	human immunodeficiency virus
Kg	kilogram
Km	kilometer
LIAT	Logistics Indicators Assessment Tool
LMIS	logistics management information system
LOE	level of effort
LSAT	Logistics System Assessment Tool
m ²	square meter
m ³	cubic meter
MB	megabyte
MOH	Ministry of Health
NGO	nongovernmental organization
QA	quality assurance
QT	quantification time
SC	supply chain
SCCT	Supply Chain Costing Tool
SDP	service delivery point
SLD	straight line depreciation
SOP	standard operating procedure
SOW	scope of work
TB	tuberculosis
TDC	total delivered cost
UNFPA	United Nations Population Fund
Yrs	years

Acknowledgments

Marie Tien of John Snow, Inc., led the development of this manual. Elaine Baruwa and Darwin Young of Abt Associates, Inc., contributed to earlier drafts and versions of the manual and tool. The development of this manual would not have been possible without the comments and contributions from the following people: Laila Aklaighi, Joseph McCord, Sylvia Ness, Leslie Patykewich, James E. Rosen, David Sarley, Adriano Sommerlatte, and Cary Spisak. Many thanks also go to Zakir Sarker for his work on the tool.

I. At a Glance: Overview of the Supply Chain Costing Tool (SCCT)

I.1 The USAID | DELIVER PROJECT's Supply Chain Costing Tool

The USAID | DELIVER PROJECT has designed the supply chain costing tool (SCCT) to support the implementation of public health supply chain costing exercises. Based in Excel, the software tool greatly facilitates data collection, analysis, and report generation of a supply chain costing exercise.

The software tool guides users through a process of specifying the parameters of the system being costed, creating unique facility surveys, aggregating completed surveys, and generating summary tables that present the results of the exercise and support further analysis.

The tool ultimately helps users determine total supply chain costs and provides insight into the cost drivers of those supply chains—the operational factors that most directly affect total costs. By providing both detailed and “big picture” cost estimates of the entire supply chain, the results from a supply chain costing can provide critical information to assist government and development partners, technical assistance providers, supply chain managers, policy makers, procurement managers and other interested stakeholders with a range of supply chain decisions.

The costing tool collects and categorizes supply chain costs for each tier of the health system and across four main supply chain functions:

- *Procurement* includes in-country handling charges, clearance fees, and staff time spent on procuring commodities.
- *Storage* includes staff time at medical stores or health facilities receiving commodities, conducting physical inventory, or completing logistics management forms (registers, stock cards, bin cards, request and requisition forms); it also includes cost of the space where the commodities are stored.
- *Transportation* includes the cost of moving commodities from one facility to another, as well as the cost of using commercial transport or vehicle rental. It also accounts for per diem of drivers.
- *Management* includes labor to supervise, conduct monitoring, and also includes working with the logistics management information systems, and quantification, operating costs (utilities), and training costs.

Based on collected surveys, the tool also supports calculation and presentation of supply chain costs in terms of the following metrics:

- supply chain cost as a percentage of the total value of commodities
- supply chain cost per dollar of value, volume, or weight of commodities
- the total costs of specific supply chain functions
- the cost by supply chain tier (central, district, service delivery point [SDP], etc.)
- labor cost for procurement, transportation, storage, management.

1.2 Why cost the supply chain?

Supply chain costing is a point-in-time assessment conducted to estimate the costs attributable to the activities that make commodities available to end customers. Essential health commodities such as medicines and contraceptives are key to improving health outcomes in developing countries, and strong supply chains play a critical role in making those commodities available where and when users need them. Knowing the total costs of the system can provide useful information to assist governments and partners in meeting the financial requirements of operating and strengthening a country's supply chain. Understanding the cost drivers of the supply chain can also help managers supervise and monitor their systems (see figure 1). It can also map out the organizations that support and fund the supply chain.

The results of a supply chain costing exercise can be used—

- *To advocate and plan for funding:* Knowing the costs of the supply chain is essential to ensuring adequate financing and helping countries work towards increased sustainability of the supply chain system. A costing exercise can provide guidance on the costs at each tier (central, regional, SDP) and how much it costs to deliver commodities from the central level to the health facility. This also helps in estimating the incremental costs of scaling up drug programs. Governments can use this information to determine whether current budgets are sufficient and to plan for the appropriate level of investment.
- *To better design, plan, and manage systems:* A costing exercise can provide useful insight into cost drivers—those elements of the system that most influence costs—and thus support strategic supply chain management and planning decisions.
- *To inform decisionmaking on supply chain policies and financing:* A clear view of costs can help partners, governments, and Central Medical Stores (CMS) allocate the appropriate funding for managing or distributing commodities. Good cost information can also be the basis for negotiating outsourcing agreements for functions such as transportation or warehousing, as governments and donors often set supply chain fees on little actual evidence. Cost information can help set more realistic prices and margins for commodities that use a cost recovery. The approach estimates the actual delivered cost of getting a product to an SDP, enabling partners to base pricing policies or cost recovery strategies on specific supply chain costs rather than an arbitrary percentage of commodity values that may or may not be a good approximation of the actual costs incurred.
- *To provide a clearer understanding of the sources of funding for the supply chain:* A costing exercise helps provide stakeholders with a clear understanding of the different functions being performed by different development partners. It provides a clearer definition of the resources being used to perform supply chain functions and what volumes of goods are being distributed through the supply chain. It provides an integrated view of the supply chain and can help partners fine-tune their contribution, identifying where additional resources might be available and how these can be prioritized. For example, knowing the cost of the supply chain can help countries more accurately request funds for improving the supply chain under initiatives such as the Global Fund to Fight AIDS, Tuberculosis and Malaria (GFATM).

1.3 Minimum System Requirements and Offer of Technical Support

In order to experience full functionality of the tool, the following resources are recommended for use with the SCCT:

- Personal computer (PC) with Microsoft Windows 7
- Microsoft Office 2000/2003/2007/2010 with 32 bit
- 30–40 megabytes (MB) of hard drive space

The tool has been developed through successive pilot testing in Zambia (Baruwa, Tien, and Sarley 2009), Zimbabwe (Sarley, Baruwa, and Tien 2010), Nigeria (Sommerlatte and Spisak 2010), and Rwanda (USAID | DELIVER PROJECT 2012). As additional costing studies are conducted, the tool will be updated to reflect the most current practices, methodologies, and definitions for supply chain costing. Suggestions and comments by users are welcome to help improve the manual and tool and can be sent to the project at askdeliver@jsi.com.

The project can provide targeted assistance to users of the tool to help with setting up the tool, generating surveys, importing surveys, and some general troubleshooting. For assistance, contact askdeliver@jsi.com.

1.4 Audience

The SCCT can be used by technical assistance providers, country program offices, government technicians, and finance and costing personnel who want to conduct a costing study. The user will be able to set up the tool, create surveys, import survey data, and generate reports. Successful application of the SCCT requires moderate abilities in Excel. Users of this manual (and of the tool) should ideally have experience in planning and conducting quantitative and qualitative assessments of public health supply chains. They should specifically refer to this manual, both to gain a better understanding of the SCCT to help plan for a costing exercise using the SCCT, and as a reference when using the tool.

1.5 Limitations of the SCCT

When using the SCCT (and subsequently analyzing the findings), it is important to keep in mind the tool's limitations. One important limitation is the fact that the costing exercise will capture the supply chain as it is currently functioning, meaning that the costing tool presents estimated cost figures that stay the same whether a system is operating at full supply or is experiencing a number of stockouts. It does not measure supply chain performance or optimize supply chains; it is therefore important to consider the stockout rate and other contextual factors as identified by separate sources when analyzing the findings and assessing the supply chain costs.

In the SCCT, a limit of up to 50 different facilities and 200 different commodities can be included as part of the costing analysis. However, if a supply chain manages more than 200 commodities, it will be necessary to combine or create “bundles” of commodities during the calibration stage. For example, different product bundles can be created for groups of individual commodities that would be managed by a health facility, hospital, or other type of SDP (see *Commodities* in section 3.5).

The tool is also sensitive to user errors such as misnaming files or entering incorrect figures. Although this manual provides guidance to avoid these issues, the Excel knowledge requirements may prove difficult for some users. If this or other concerns lead the user to decide not to use the full SCCT in a costing exercise, components of the tool can still be helpful: in particular, partners can use a generic version of the survey produced by the tool (available independently) to quickly collect costing data in a manner that supports further analysis. Your comments and feedback on the tool are welcome and can be sent to askdeliver@jsi.com.

1.6 Contents of this Manual

Reading this manual prior to applying the tool will help the user gain an understanding of the structure and organization of the tool and will help the user plan and prepare better for a costing exercise.

The manual includes detailed instructions on every aspect of conducting a costing study using the SCCT.

This manual provides users with working knowledge of the SCCT as a software tool and includes step-by-step instructions, screenshots, and troubleshooting tips to help the user get the most out of the software. It includes the following chapters:

- Chapter 1 provides a brief overview of the objective of the SCCT manual, intended audience, outputs produced by the tool, what the tool can and cannot do, and limitation and challenges.
- Chapter 2 describes the costing framework that the supply chain costing tool uses to carry out the analysis. A separate glossary of logistics and costing terms is included in the annex
- Chapter 3 introduces the Excel-based tool and provides detailed instructions on how to set up the tool, how to create categories to group results for analysis, and how to create surveys for data collection
- Chapter 4 is a step-by-step walkthrough of each of the surveys generated by the SCCT to be used for data collection and describes in detail what data are to be collected for analysis during the data collection process and how these data are to be entered into the survey.
- Chapter 5 instructs the user on how to organize the data collected in the surveys so that they can be imported into the SCCT for analysis; the chapter also provides instructions on how to identify and correct any issues that may arise because the data are not in the format that the SCCT requires or because critical data needed by the SCCT are missing.
- Chapter 6 reviews each of the four reports produced by the tool and the contents of the reports.

For more information on why it is important to cost the supply chain, the steps and human and financial resources required, how long a costing will take, and how data can be used for policy decisionmaking, see *A Guide to Public Health Supply Chain Costing: A Basic Methodology*. It includes a complete description of the supply chain costing process from the planning steps, through each analytical step, to interpreting, reporting, and discussing the results.

In addition to the manual, please refer to the document *Costing Survey Job Aid*, which will help you complete the surveys during data collection and when entering data into the electronic Excel facility surveys. This document can be found at http://deliver.jsi.com/dlvr_content/resources/allpubs/guidelines/CostSurvJob.pdf.

2. Supply Chain Costing Framework

This chapter describes the supply chain costing framework which organizes the SCCT.

2.1 Organization of the SCCT and Overview of Costing Framework

The SCCT takes an activity-based or a “bottom-up” approach to estimating the cost of each supply chain function by each level (or tier) of the supply chain. The costs are then aggregated to determine the total cost of the supply chain. This allows the user to perform the three types of analyses necessary for the costing study: total costs, unit costs, and cost drivers.

Three supply chain characteristics (*structure*, *function*, and *commodity throughput*) provide the framework for identifying the *input costs* to calculate total costs, unit cost, and cost drivers. Detailed information on these characteristics must be collected by the costing team and entered into the SCCT. Figure 1 illustrates the inputs (white arrows) required by the costing tool to produce the outputs (blue boxes) required to perform a supply chain costing analysis.

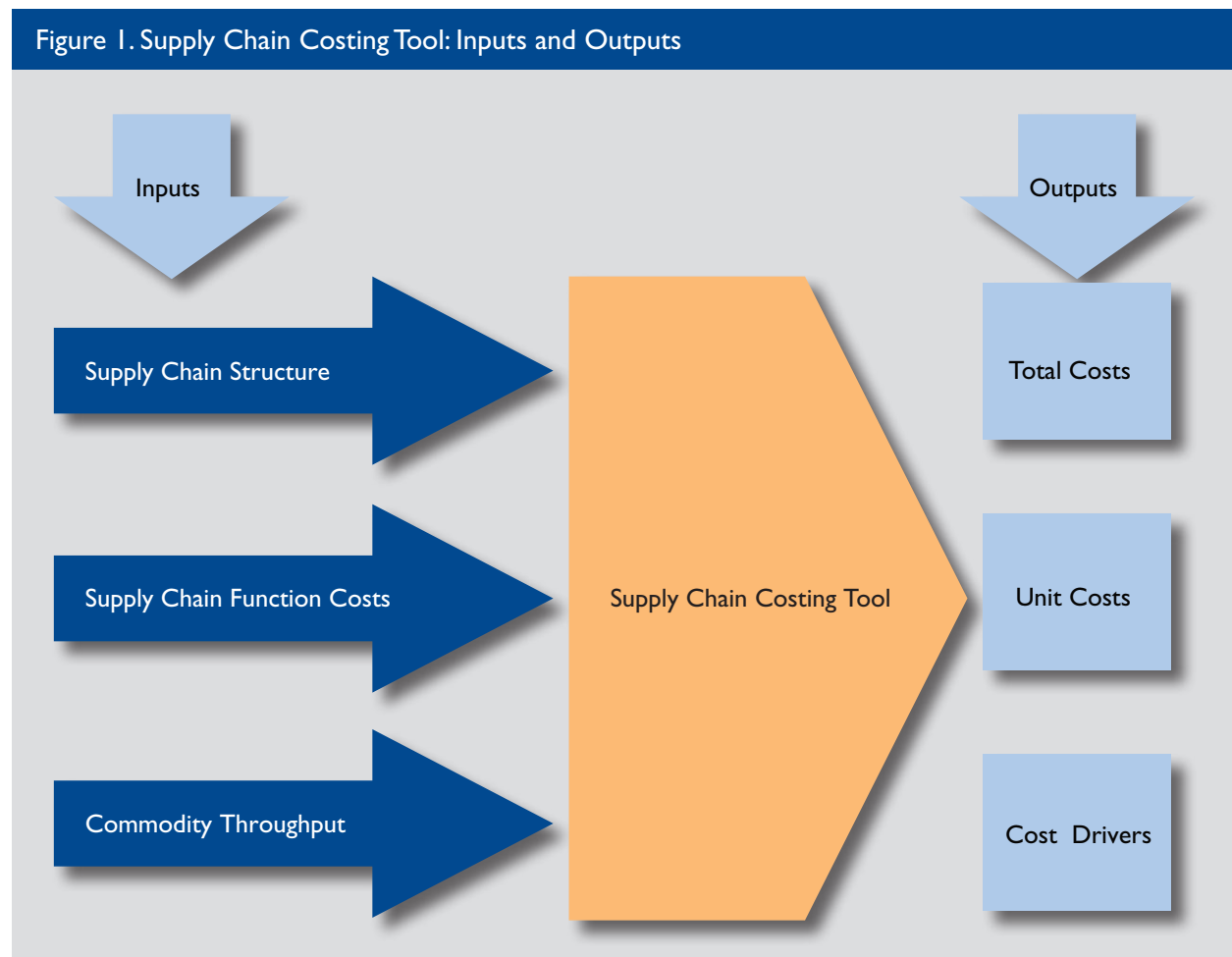

Figure 2 is adapted from the work of Christopher Martin (Christopher 1998), which was first adapted to cost Ghana's public health supply chain (Huff-Rousselle and Raja 2002). The figure shows how the costs of a supply chain can be described in terms of tiers and functions. Different functions are performed by facilities in different tiers. The term *facility* in this manual refers to a single institution that performs at least one function (procurement, storage, transportation, management) in the supply chain. This is not to be confused with the term *health facility*, which only applies to SDPs such as hospitals, maternity clinics, or health clinics.

Total Supply Chain Costs in figure 2 refers to the total costs of every function performed by each tier of the supply chain. An example of a tier 1 cost is the cost of procuring family planning (FP) commodities for a country by the procurement division of the Ministry of Health (MoH). An example of a tier 2 cost is the storage costs incurred by a regional medical store. A tier 3 cost could be the staff time spent each month conducting physical inventory of its commodities. Some functions (e.g., management) may be performed across all tiers, whereas others (e.g., transport) may be performed by only one or two tiers. Total costs can be delineated by other categorizations, such as grouping supply chain facilities by tier, facility type, region, or by any other category determined by the user.

“Total Delivered Cost” is defined as the total cost of acquiring and delivering a unit of some commodity to the end user. This cost (detailed in section 6.4) includes—

- the cost of procuring that unit at whatever tier the cost was incurred (usually tier 1)
- the cost of storing that unit at every point where storage occurred as the commodity was distributed through the supply chain
- the cost of transporting that unit between each storage point in the supply chain, up to and including storage at the end point of the commodity's journey (usually the last tier)
- only the management operating cost of that unit at each tier as the commodity was distributed through the supply chain (total delivery costs do not include labor for quantification, quality assurance [QA], training, LMIS).

Providing a denominator for any of the costing metrics estimated by the SCCT requires the types and quantities of public health commodities distributed by the supply chain. The types of commodities that can be costed using the SCCT include—

- FP commodities
- essential medicines and non-drug commodities
- human immunodeficiency virus (HIV) and acquired immune deficiency syndrome (AIDS) medicines and test kits
- malaria commodities
- tuberculosis (TB) commodities

The SCCT can cost any commodity as long as value, volume, and weight data are available. Costs are estimated for each facility, by function, using data collected from that facility. If a facility only procures commodities but does not have any expenditure on storage, transportation or management, only procurement costs are collected for that facility and included in the analysis. But if a facility carries out all four functions, expenditures on all four functions should be collected and analyzed. The facility costs can then be categorized and aggregated (e.g., across tier 1 to obtain total tier 1 supply chain costs or down a chain of facilities in the supply chain to obtain the Total Delivered Cost¹ for a commodity).

¹ Total Delivered Cost is defined as the total cost of delivering a unit of some commodity to the end user and is discussed in section 6.

Figure 2. Supply Chain Costing Tool Framework

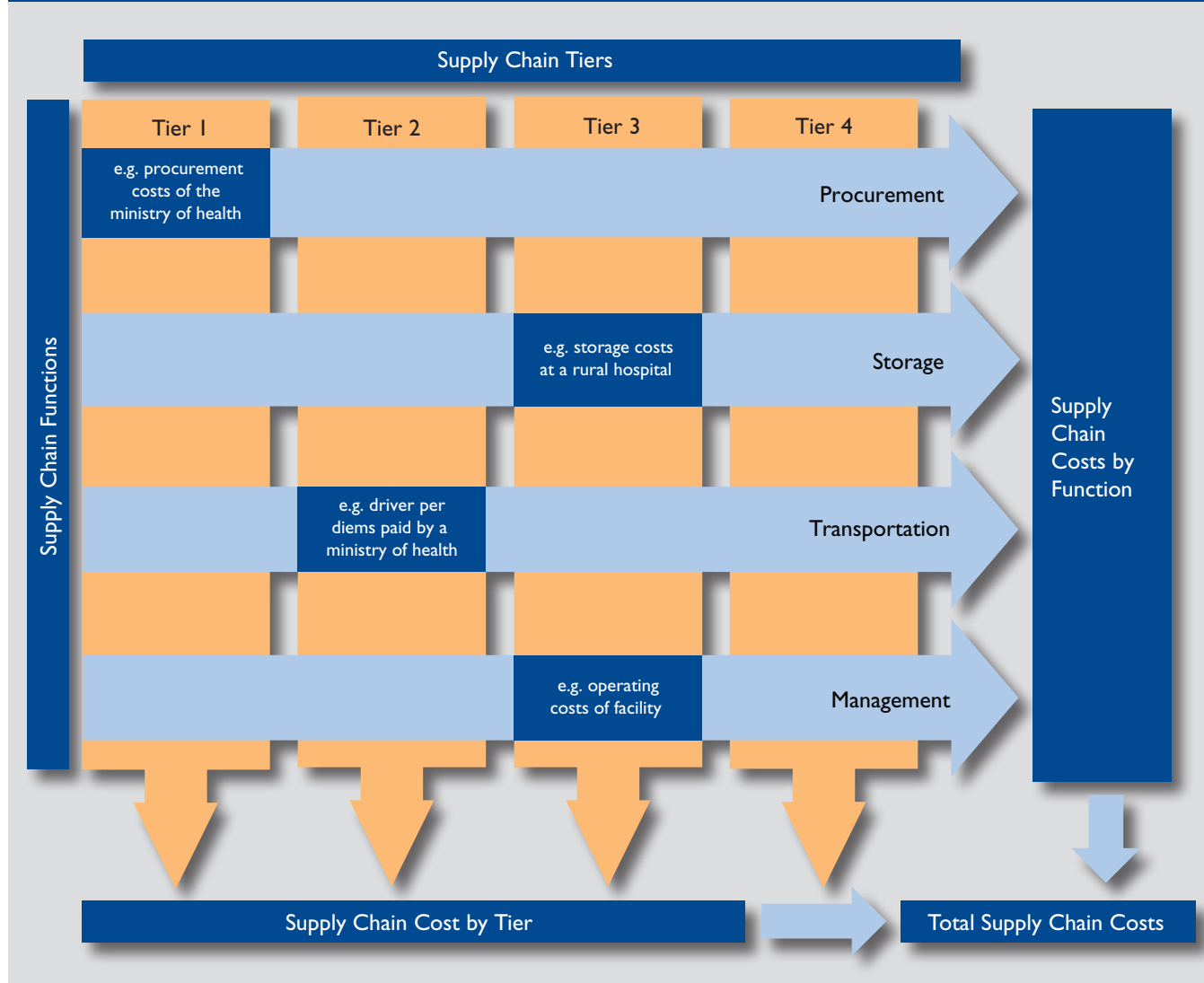

Supply Chain Structure

Public health supply chains are usually characterized by several tiers—typically two, and sometimes as many as four. The first tier (tier 1) comprises national facilities or organizations that do in-country procurement, central storage, and distribution to lower levels. In systems with additional tiers, the first-tier facilities provide commodities to intermediate facilities such as regional stores (tier 2) that are responsible for storage. The intermediate (tier 2) facilities may then deliver to a subsequent tier (tier 3; e.g., SDPs) that then dispenses the commodities to clients.

The SCCT collects and analyzes data by facility, and it assigns facilities to only one tier. Figure 3 illustrates how the SCCT organizes facilities into tiers.

Figure 3. Supply Chain Structure: An Illustrative Example

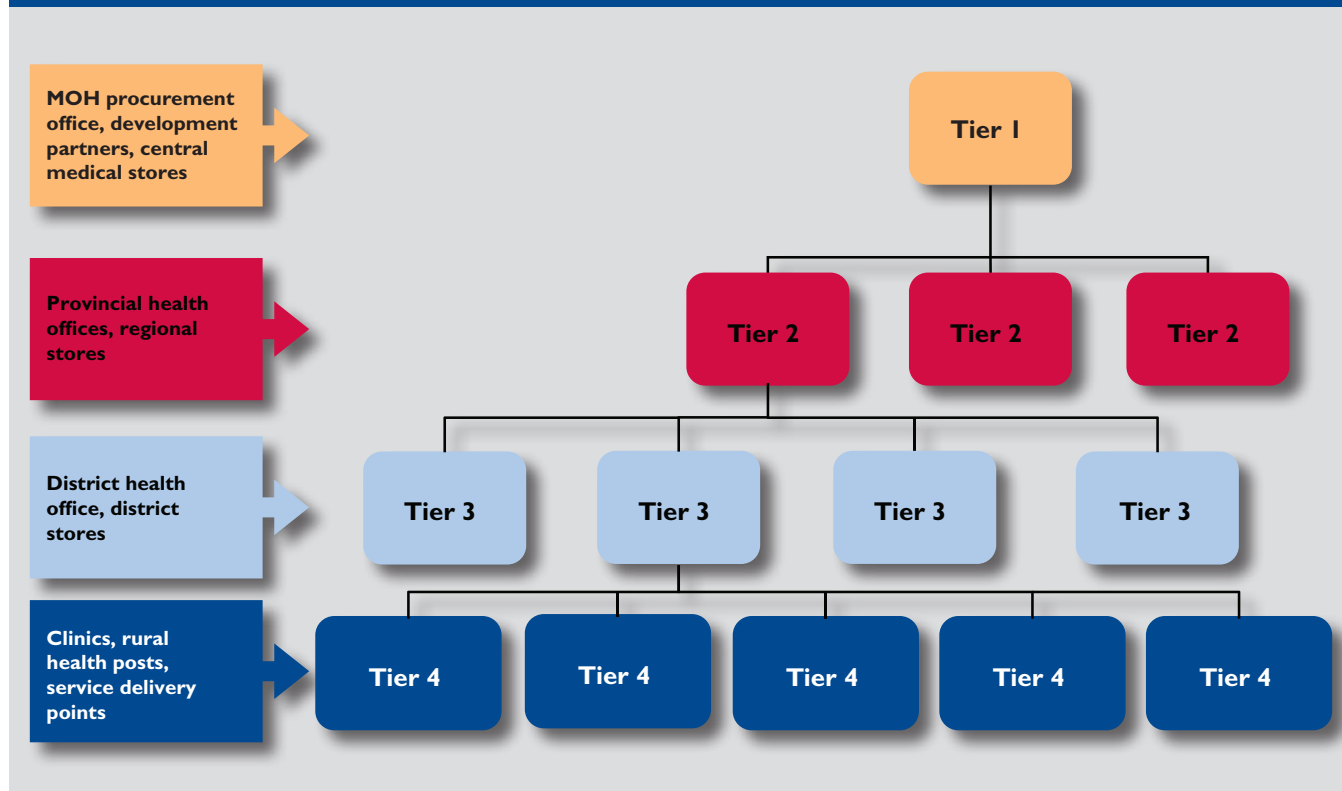

Where several parallel supply chains exist, it is important to capture costs from facilities at different tiers in each supply chain. In some instances, different funding sources may procure products that are handled by the same CMS and distributed to separate and sometimes overlapping facilities at lower tiers. Also, products may be procured by different tiers within the system. In any of these cases, the costing exercise should capture a relatively representative depiction of the existing system.

Supply Chain Functions

The costs of the supply chain are organized into four main supply chain functions as described in table 1.

Table 1. Functions of the Supply Chain

Procurement	<ul style="list-style-type: none">• Only procurement-related tasks performed in-country are included in the costing analysis• Managing bids and tenders to identify reliable suppliers of good quality, competitively priced products• Executing procurement contracts with suppliers
Storage	<ul style="list-style-type: none">• Receiving and warehousing commodities• Receiving or picking up commodities, conducting physical inventory, completing logistics management forms, and performing other commodity-management activities
Transportation	<ul style="list-style-type: none">• Moving goods from one facility to another either by the use of vehicles owned by the facility, the use of hired vehicles such as courier companies, or by public transport
Management	<ul style="list-style-type: none">• Supervising and coordinating all supply chain activities by logistics managers, supervisors responsible for providing monitoring of staff who manage commodities• Training of supply chain staff and commodity managers• Conducting QA of commodities at point of entry into a country and through the supply chain until delivery to the end user• Managing supply chain data using LMIS• Identifying and quantifying* which commodities are required by the health facilities in the service delivery system• Collect any operating and training costs

*Quantification is a pre-procurement activity but is classified under management for the purposes of the costing tool. In most countries, quantification is a multipartner activity. Procurement, on the other hand, is undertaken by each partner individually with more circumscribed costs.

2.2 Data Requirements of the SCCT

To determine supply chain costs, the SCCT requires collection of input data through surveys and existing financial reports. This section describes where to find data and lists some considerations the user needs to be aware of when collecting data. Some suggestions on data sources are provided in this section and also in annex 4, *Data Sources*, which contains tables of data inputs and sources by function.

Detailed cost data should be collected for each function and tier of the supply chain. This section describes some considerations the user should be aware of when collecting this data, including labor, space, and building costs; asset depreciation; and management/overhead costs. To complete the costing exercise, it may be necessary to collect information from both quantitative and qualitative data sources.

- Quantitative data sources may come from annual financial reports, commodity databases, health facility records, or distribution schedules. Specific examples of these are noted under each of the sections below.
- Qualitative data sources may come from interviews with key informants such as ministry of health staff, health facility workers, government staff based at the regional and district levels, CMS personnel, development partners, and nongovernmental organizations (NGOs) that can provide supply chain costing data.

- Building on the supply chain function cost metrics for each facility, the tool generates aggregate costs. In estimating supply chain costs, it is important to balance the ease of collecting information and the desire to be comprehensive in capturing costs with the likely accuracy of the information being collected. As Terry Pohlen stated at the Council of Supply Chain Management Professionals annual meeting in Chicago in 2009 when talking about supply chain costing, “It is better to be approximately right than precisely wrong.” Although the SCCT seeks to capture all of the costs listed above, in some settings the information will either be unavailable or impossible to estimate. If the user needs to make assumptions to cover for missing data, these assumptions need to be explicitly stated. Where actual evidence of costs is hard to find, it may be better to simply omit them than to include proxy estimates that may be incorrect.

Labor Costs

Labor costs are estimated for each function of the supply chain but can be difficult to assess for several reasons (table 2). In interviews, staff may not know or may not wish to share salary information with data collectors. One approach to this is to collect salary grade information for each staff member. Before traveling to the field, the data collection team should obtain a copy of the civil service salary schedule. The user can include civil service proxy grades, bundle staff, or use an average salary so that individual salaries are not shared. Using proxy civil service salary will reflect, in most cases, a lower cost estimate—this would likely be the cost if the host government took over the supply chain.

Table 2. Basic Costing Data Collected for Supply Chain Labor Costs

Position	Names of staff should <u>not</u> be used when collecting data, only the position held. It is not appropriate to share salary information without the permission of the specific member of staff.
Annual Salary	Annual salary and all non-salary benefits should be included. Typically, respondents do not know the currency value of all their benefits and a civil service salary scale/document, if available, would be a more appropriate data source.
Number of Staff Providing Support to the Supply Chain	If several clerks are working on the supply chain but each is paid a different salary then it may be possible to enter an average salary. Otherwise, each staff member should be entered into that facilities survey.
Number of Hours Worked per Week	Should be specific to each supply chain activity. For example, time spent on transportation activities should be kept separate from supervision time.

The user may need to ask additional questions to disaggregate personnel time if the costing exercise looks at one type of commodity. This is especially true at the health facility level, where staff members are responsible for managing all commodities. If the exercise assesses ARVs, for example, the health worker needs to estimate only the time he or she spends on ARV commodities. Table 3 outlines the approach that can be used to establish the time spent on supply chain activities by health workers. Notice that in this approach a final estimate of time spent is derived through intermediate variables or pieces of information rather than by asking the worker to give an outright estimation of time spent. The time estimate needs to be converted into a weekly ratio, which the SCCT uses to determine costs for a one-year period; an example is provided in table 3. This may also apply to other labor costs associated with transportation, such as drivers, or staff time spent on procuring commodities. Further

information on management labor costs are provided in *Management Labor Costs* later in this section.

Table 3. Calculating Personnel Time Spent on Supply Chain Activities

Question to Interviewee	How much time do you spend managing ARV commodities? (Illustrative tasks could be filling out logistics management forms, [e.g., bin cards, stock cards, order forms], conducting physical inventory, reviewing logistics management forms.) Assume 40 hours worked per week for each full-time staff member.
Possible Answers	Conversion Into Hours per Week
2 hours per day	= 10 hours a week
4 hours per week	= 4 hours a week
2 days per month	= 16 hours a month = divide by 4.33 to get hours per week = 3.7 hours a week

Space or Building Costs

Supply chains typically utilize government-owned buildings. There is no annual cost associated with the use of these buildings as far as the budget is concerned. Nonetheless, the cost of these assets should be included for two reasons:

1. The replacement cost of these assets needs to be factored in and is not zero. Buildings depreciate and, depending on the depreciation schedule, warehouses and stores should be renovated or replaced over time. In many countries, the accounting life of a building may be between 20 and 30 years. In reality, the building will typically need renovation, rebuilding, or refurbishment before this time.
2. In the event of damage, the cost of using another building may not be zero, at which point space costs will become an actual cash expenditure (ie, in the form of rent).

Governments use a building cost estimate, established for their buildings, to determine how much a new building would cost. This cost typically varies by region, and may be different in the capitol city than in rural areas. These estimates should be obtained from a ministry of works and housing or a ministry of health planning department. Typically, storage space can be estimated in a three-step process:

1. Estimate the square meter (m²) storage space where the commodities are stored.
2. Apply the standard government construction replacement cost to estimate the total cost of the storage space.
3. Convert this to an annual cost by applying the financial depreciation rate for buildings; in some cases, if buildings are depreciated over too long a period in a country's accounting code, a shorter more economic depreciation rate may be needed.

Equipment Costs and Depreciation

All depreciation in the SCCT is calculated using straight line depreciation² of fixed assets (e.g., buildings, vehicles, equipment). The information required for the costing is the price of the fixed asset at purchase and the expected working life when purchased. Government facility vehicles and equipment have set depreciation rates and implied useful lives, which the government uses to account for its capital and that is frequently used within a country by other implementing partners/facilities. Partners should always be asked what depreciation rates they use; this will usually be readily available in their audited accounts. The costing exercise should include capital costs such as buildings, vehicles, and equipment used for storage.

The data required to determine an annual charge or an annual depreciation charge are shown in table 4.

Table 4. Example of Basic Costing Data Needed for Supply Chain Equipment

Type of equipment	10-ton truck
Number of equipment units	1
Cost or purchase price	\$25,000
Accounting life	4
Annual depreciation charge	$= 1 \times (25,000/4)$ $= \$6,250$ (calculated by tool)

Another cost to consider is when a donor has funded technical assistance support over several years to design, introduce, and manage a system. The value of previous-year investments can be treated as an investment cost that should be depreciated or shared over multiple years. In these cases, the total estimated cost of the project technical assistance may be amortized over a four- or five-year period.

Management Costs

The tool classifies management as one of the four main supply chain functions, providing cross-cutting support to the other three main functions.

Management Labor Costs

As previously shown in table 1, management includes quantification, LMIS, supervision, and training. The MOH, CMS, or development partner may have staff members who perform tasks that would be categorized under the management function. Staff may be responsible for conducting forecasts and quantification, they may support the LMIS (i.e., entering data or reviewing logistics reports), they may conduct supervision visits to monitor the management and quality of reporting and commodity management, or they could conduct training on logistics or standard operating procedures (SOPs). Other management-related costs to oversee the supply chain can be entered in the miscellaneous section of the survey.

² Straight line depreciation means that the value of the equipment or building for each year of its life is equal to the total value divided by the number of years of useful life. A car with a useful life of 5 years that costs \$10,000, for example, would be given an annual value or depreciation charge of \$2,000.

Management Operating Costs

The tool also includes operating costs, defined as the overhead costs incurred by a facility. Examples of these costs include utilities (e.g., electricity, water, security, maintenance). Only line items that relate to the supply chain overhead should be counted. For example, a large hospital's operating costs might include overtime labor, drug and lab commodity costs, and other costs that are hospital overhead costs but are unrelated to the supply chain. These costs do not directly relate to the supply chain and thus should not be counted toward the supply chain costs, as this would greatly overestimate the overhead required for the storage space at these facilities.

Only a few facilities perform supply chain activities solely, and therefore only a proportion of a facility's overhead costs will usually be counted as supply chain operating costs. In most cases, the administrative function of a facility covers several functions that are unrelated to logistics. It will therefore be necessary, before the exercise begins, to determine criteria for apportioning these costs to the supply chain functions. It will also be necessary to apply these criteria consistently throughout the exercise. For example, the user may determine the total overhead for a facility and then apportion a percentage of the total overhead to the supply chain according to square footage, number of employees, or any other basis that is considered most appropriate—if the facility is 5,000 square feet, has a storage facility of 500 feet (10 percent of total area), and has a total overhead charge of \$1,000 per year, 10 percent of the overhead costs—or \$100—may be assigned as the operating costs of that facility in the supply chain costing exercise. However, it will frequently be the case that no one at the facility knows the square footage of the buildings that make up the facility, or the facility may be so small that the overhead charges are negligible. In such cases, it may be necessary to simply take a given percentage of operating costs and apportion that percentage to all facilities.

However, there may be issues with this approach for facilities with very high operating costs (e.g., referral or teaching hospitals). Because these types of facilities have operating costs that may be several orders of magnitude larger than smaller health facilities (possibly over a million U.S. dollars compared to a few thousand dollars for small health posts), using the same percentage may not be appropriate. In such cases, a smaller percentage may be assumed. Although there may be no way of accurately capturing this cost, the important considerations when implementing a costing study is that the percentage used is *consistent* for similar facilities and that the *assumptions are clearly stated*. This is critical: if some facilities show very large supply chain costs for small quantities of commodities, the user must be able to determine whether operating costs account for a substantial proportion of the supply chain costs. If so, facilities may be overly sensitive to the percentage of operating costs used.

Several line items labeled *Other* are included in the management2 survey to accommodate any other costs (usually fairly small) that do not fall neatly into any of the larger function categories.

Commodity Throughput

The SCCT is designed to accommodate a wide variety of public health commodities. The tool requires a detailed description of each commodity's landed cost, volume, and weight per unit. The tool also requires an estimate of the commodity throughput, defined as the total number of units received plus the total number of units shipped or consumed, divided by two. This definition applies for the entire system and for each facility at all levels in the supply chain. The throughput data is combined with the supply chain function costs and the supply chain structure data to produce the outputs previously illustrated in figure 1.

For some costing exercises, the assessment team is tasked with identifying the supply chain costs associated with all commodities handled by the public health system. This eliminates the need to identify the ratios of labor and management resources dedicated to a particular subset of commodities, but it does present additional challenges.

Most public health systems manage hundreds of different commodities, particularly within essential medicines, but do not track logistics data for all products at all facilities within a centrally accessible database. As a further challenge, some essential medicines may enter the system through decentralized procurement mechanisms, making it difficult to assign a particular value, weight, and volume to those products. The team conducting the costing exercise should have discussions early on with partners who are familiar with the supply chain's information logistics systems to determine how to collect throughput data at each level and facility. This will allow the team to determine the best approach for setting up the tool and will also give survey facilities advance notice of the need to have the necessary commodity reports or data available. Suggestions on how to calculate commodity throughput in this context can be found in *Commodities* in section 6.4.

3. Setting Up the Tool

This chapter and chapters 4–6 provide detailed instructions for using the Excel workbook, *Supply Chain Costing Tool* (figure 4).

The first, major step is to set up and customize the tool's Excel workbook. To the extent possible, the user should set up the General Info and Facility components of the tool prior to arriving in the country or as early as possible during the field visit. This can actually be done as discussions take place to finalize the scope of work and as the user determines the structure of the supply chain. Completion of the Facility List and Commodities components will most likely take place in-country after consulting, verifying, and discussing with the team's counterparts.

As the user reviews this section, he or she should open a copy of the SCCT on a computer to practice navigating and using the software.

3.1 Opening the File

A security warning is displayed when the file is opened (figure 5). The user must click on “Enable Content” to activate all of the tool's features.

Saving the SCCT File

- Saving a copy of the blank version of the SCCT Excel file “Supply Chain Costing Tool”, on a computer is recommended so that an empty version to start from is available when needed.
- When saving the file, the user must not rename the Excel file “Supply Chain Costing Tool”. Instead, the user should create a new folder, give the folder a name that includes the name of the country or supply chain or date, and save the “Supply Chain Costing Tool” Excel file there. For example, for a field visit taking place in July, the user would create a folder named “July 1,” within which there should be a “Surveys” folder and the Supply Chain Costing Tool Excel file (figure 6).

The SCCT file name—Supply Chain Costing Tool.xls—MUST be kept as is.

Figure 4. USAID | DELIVER PROJECT Supply Chain Costing Tool



Figure 5. Opening the Tool: Click on Enable Content

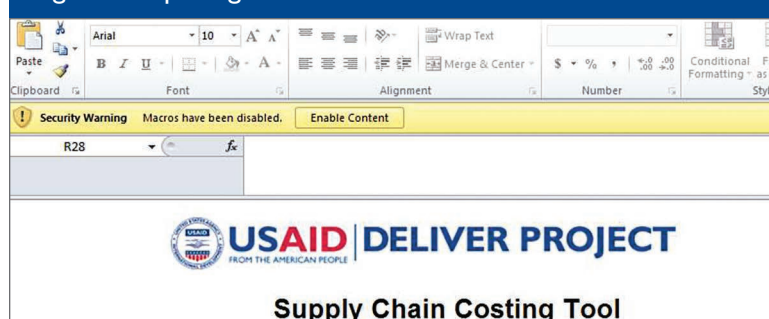

- Changing the name of the Excel file will disable some features of the tool. Creating folders for different datasets is recommended (this may be needed if one wants to keep older versions).

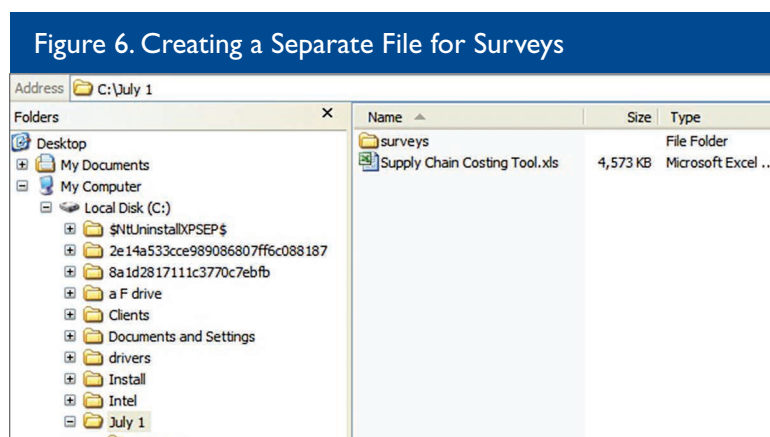

Tip

How to Save the Workbook

1. Create a folder exclusively for the workbook file: "Supply Chain Costing Tool."
 2. Name the folder with:
 - Name of country or supply chain
 - Date (for version control).
- User must NOT rename the original Excel file ("Supply Chain Costing Tool.xls")!**

3.2 SCCT Contents

The SCCT is divided into five sections, each of which can be reached from the main navigation toolbar summarized in table 5 (also see figure 7).

Table 5. SCCT Sections

Tool Section	Sub-Sections	Manual Chapter
Home Page	No worksheets in this section	
Calibrate Tool	3. General Info 4. Facility Types 5. Facility List 6. Commodities	3
Data Capture/Entry	1. Survey Management 2. Facility Name 3. File path to store facility surveys 4. Does the survey already exist? 5. Menu to create, print and edit surveys 6. Create survey(s) 7. Edit Survey 8. Print survey(s)	4
Data Import	1. Import Survey Data 2. Survey Validation	7
Reports	1. Facility Summary - Table 1 2. Summary of Total Costs- Table 2 3. Detailed supply chain Function Costs- Table 3 (includes graphing worksheets) 4. Total Delivered Cost (TDC) Calculator- Table 4 (per \$/m ³ /kg)	5

The following sections provide step-by-step guidance on each component of the Excel tool. Users are strongly advised to follow these steps in order when conducting an analysis and when familiarizing themselves with the tool (figure 7).

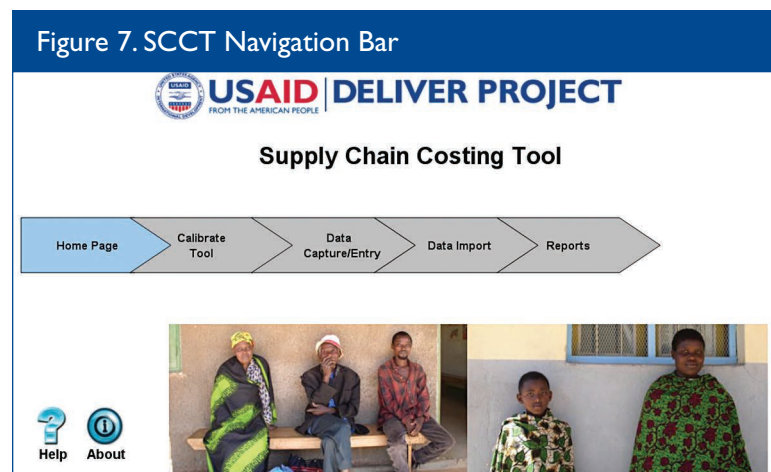

3.3 Home Page

The front page of the SCCT (figure 7), referred to as the home page, features two buttons: About provides information about the version of the SCCT, and Help provides further information about the tabs on the home page.

3.4 Calibration

Calibrating, or setting up, the SCCT is a critical preparatory step in the costing study.

Many of the inputs entered into the Calibrate Tool component cannot be changed at a later date; many of these inputs are used to provide drop-down menus in later components of the SCCT and to generate the surveys to be used for data collection. Therefore, changes made after the surveys are produced or after data are collected will require the surveys to be rerun or reproduced and the data to be re-entered. In such cases, it may be simpler if the user starts over from a blank Supply Chain Costing Tool file (being sure to save it to a new folder as described above).

The Calibrate Tool component includes four subsections (figure 8). Instructions for each of these are provided below.

The user should follow the steps from left to right as laid out in the navigation toolbar, starting with the General Info subsection (figure 8).



Tips

- Do not delete rows, cells, columns or tables in any of the worksheets. Otherwise, the calculations will not work properly. To clear data entered into green cells, right click and “clear contents.” However, do not leave blank rows within the Facility List or commodities table.
- Do not alter or reformat cells.
- “?” buttons provide help on the elements of the tool, definitions of terms used in the tool and information on the steps that need to be taken by the user to utilize the tool’s function. These help buttons appear throughout the tool.
- A toolbar appears at the top of every page and in some sections there may be a sub-toolbar to navigate between subsections. The SCCT toolbar provides easy access to all five sections of the SCCT, without having to return to the Home Page.
- Do not copy data from one section to another in the tool.
- “Paste, Paste Values, Values” can be used to copy data from another (non-costing tool) Excel document into the tool.

General Information Regarding the Supply Chain

Figure 8. Subsections under Calibrate Tool

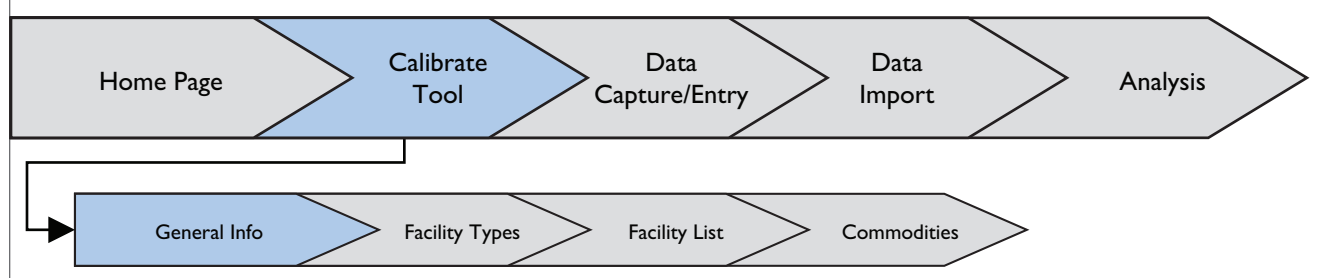

The user should be able to complete the *General Info* component after reviewing background information on the supply chain structure and speaking with the country counterparts regarding how they want the costing results to be organized. This information is essential to ensuring that the results can be sorted to meet the objectives of the costing exercise. Use table 6 as a guide to enter data in the *General Info* subsection.

Table 6. Summary of Calibration Parameters for General Information About the Supply Chain

	Parameter	What You Should Do										
1	Name the country and the supply chain	Enter the name of the supply chain (e.g., Delivery Team Topping Up, Contraceptive Logistics Management Systems)										
2	Number of tiers in the supply chain	Select number from drop-down list. For example the central level would be Tier 1. A region could be Tier 2. A district Tier 3. All SDPs Tier 4. Each supply chain will have a different number of tiers.										
3	Name the tiers in the supply chain	Enter the name of each tier. After you enter tier names, the names populate the drop-down menus used in other parts of the SCCT.You must place every facility in a tier.										
	Tier 1	Enter the name										
	Tier 2	Enter the name										
	Tier 3	Enter the name										
	Tier 4	Enter the name										
4	If you want to analyze results in groupings other than “Tier,” you can create up to four new categories.	Create additional categories if relevant. Examples of facility categorizations and category tags <table><tr><th>Category Name</th><th>Category tag (‘drop down list’ that will be created in each facility survey)</th></tr><tr><td>Region</td><td>North South East West</td></tr><tr><td>Urban/Rural</td><td>Urban Rural</td></tr><tr><td>Density</td><td>High Medium Low</td></tr><tr><td>Accessibility</td><td>Easy Medium Difficult</td></tr></table>	Category Name	Category tag (‘drop down list’ that will be created in each facility survey)	Region	North South East West	Urban/Rural	Urban Rural	Density	High Medium Low	Accessibility	Easy Medium Difficult
Category Name	Category tag (‘drop down list’ that will be created in each facility survey)											
Region	North South East West											
Urban/Rural	Urban Rural											
Density	High Medium Low											
Accessibility	Easy Medium Difficult											

	Parameter	What You Should Do
5	What currencies will you use in this analysis?	<p>Enter the currencies that data will be collected in and the currency conversion. All currencies must be entered at this point.</p> <p>A currency for US\$ must be entered.</p> <p>Additional currencies must also be entered. Note that the currency conversion should be entered at equivalents of U.S.\$1.</p> <p>Once a currency is chosen, all costs must be entered in that currency in the surveys.</p> <p>For example:</p> <p style="padding-left: 40px;">Name: Zambian Kwacha or ZKW</p> <p style="padding-left: 40px;">Currency Conversion: 5,051 ZKW (= U.S.\$1)</p> <p>Note: If you do not enter the information here, at this step, you cannot change it later.</p>
6	How many work hours are there in a week?	<p>Leave default value unless different for the country.</p> <p>This should be the value for the standard work week for the employees of the supply chain you are costing. The default value is 40 hours, but it might vary by country so you should double-check this and change if necessary.</p> <p>The tool uses this value to calculate the percent time for costing labor.</p> <p>Example: Someone who works 10 hours a week on the supply chain is working 10/40, or 25%, of the week. Thus, one quarter of his or her weekly salary is assigned to the cost of the supply chain.</p>
7	Are transportation costs to be adjusted for volume of commodities transported?	<p>Select Yes or No.</p> <p>“Yes” means that total transportation costs for each facility will be apportioned according to the volume of commodities in that particular facility.</p> <p>The tool will add all the transportation costs that are entered into the system (fuel, per diem, etc). However, when the user activates the volume adjustment function it adjusts for the volume that the specified commodities occupy in the trucks or other vehicles. The SCCT calculates the total volume that the costed commodities occupy and the total transport volume available (by multiplying the size of the vehicles and the number of times they run a route). The tool then creates a ratio (volume of commodities/total volume available on vehicles) that is unique for each facility. The transport costs for each facility are reduced by multiplying the original transportation costs by this ratio.</p> <p>For example:</p> <p>To cost only ARVs in an integrated supply chain:</p> <p style="padding-left: 40px;">volume of ARV's = 200 m³</p> <p style="padding-left: 40px;">volume of vehicle = 500 m³</p> <p style="padding-left: 40px;">$200\text{m}^3 / 500\text{m}^3 = 40\%$</p> <p style="padding-left: 40px;">Cost of transportation for ARVs = \$5000 × 40% = \$2,000</p> <p>“No” means that all transportation costs for each facility are included in the analysis.</p>

Figure 9. Completed General Info Worksheet

Home Page
Calibrate Tool
Data Capture/Entry
Data Import
Reports

General Info
Facility Types
Facility List
Commodities

General Information

? Name of the country and the supply chain National supply chain

? Number of Tiers in the supply chain 3

? Name of tiers in the supply chain

Tier 1 (start with the highest or most central facilities) Central

Tier 2 District

Tier 3 Service delivery point

Tier 4

? If this analysis requires results to be grouped using a different classification from the 'tier' classification, list the categories (4 categories maximum) of the second classification here.

Category Name	Drop Down List
Regions	Capitol
	North
	South
	East
	West
Urban Rural	Urban
	Rural
Access	easy
	moderate
	difficult
ownership	private
	public
	NGO
	parastatal

? What currencies will you use in this analysis

Name	Currency Conversion (?=USD)
USD	1
schilling	100

How many workhours are there in a week? 40

Are transportation costs to be adjusted for volume of commodities transported? No

"Yes" means that total transportation costs for each facility are apportioned by the volume of commodities being costed.

"No" means that total transportation costs for each facility are included in the analysis.

In addition to classifying by tier, the user can group facilities by other categories as shown in figure 10. Every facility must be categorized into a facility type and as being in one tier.

Facility Types

Facility List

[illegible]

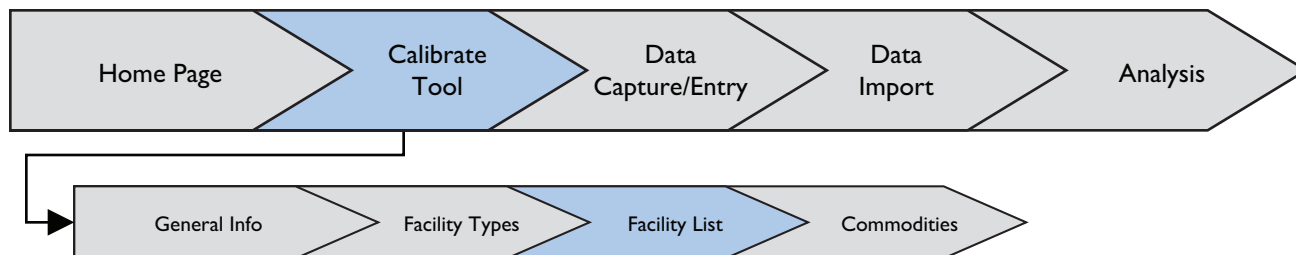

each facility. Facilities can be listed in any order; however, once the user enters the name and generates the surveys, the order cannot be changed. If the user subsequently decides not to sample a particular facility, it must still be left on the list. The user must not delete the facility from the list or delete any rows from the Facility List. Figure 11 provides an example of a completed Facility List worksheet.



Tip

All subsequent rows must be filled in when entering facility names.

Only blank rows are allowed after all facilities have been entered in the Facility List.

Table 7. Facility Index/Survey Generation Calibration Parameters

Parameter	What You Should Do
ID	Enter nothing. Unique facility identification number (generated by tool)
Facility Name	Enter the facility name. Use a unique name for each facility. Do not skip any rows when entering facility names. Note: In cases where two or more facilities or agencies procure the same commodities for the same program, it is recommended to enter the names of both facilities and then create and enter a name of a dummy facility consolidating the two organizations buying the same commodities. This will allow the SCCT to generate survey forms to the facilities individually as well as generate a dummy facility to aggregate shared costs among programs.
Tier?	Select the tier in which the facility is classified. Choose the tier from the drop-down menu at the right of each cell.
Procurement	Select Yes or No. Select “Yes” if the facility procures commodities OR incurs handling charges, customs clearance, or other fees related to clearing commodities from port. For example, a procurement unit would be responsible for procuring commodities and would pay the fees for clearing commodities from port. Select “No” if the facility does not procure goods (i.e., it receives goods from another higher-level facility within the supply chain) or if it incurs no fees to clear commodities from port.
SDP	Select Yes or No. Choose from drop-down menu at the right of each cell to indicate whether this facility is an SDP.

Figure 11. Completed Facility List Worksheet

The screenshot shows a software interface for a supply chain costing tool. At the top, a navigation bar includes links for Home Page, Calibrate Tool, Data Capture/Entry, Data Import, and Reports. Below this, a secondary navigation bar highlights General Info, Facility Types, Facility List (the active section), and Commodities. The main content area is titled 'Facility List' and includes a prompt: 'Please list all the facilities included in the sample. Facilities that procure commodities, management, or technical support to the supply chain should be listed here.' Below the prompt is a table with the following data:

ID	Facility Name	Tier	Procurement	SDP?
1	National Procurement Agency	Tier 1. Central level	yes	No
2	Central Medical Store	Tier 1. Central level	yes	No
3	Teaching Hospital	Tier 3. SDP level	no	No
4	Urban Clinic 1	Tier 3. SDP level	no	Yes
5	Urban Clinic 2	Tier 3. SDP level	no	Yes
6	Rural Clinic 1	Tier 3. SDP level	no	Yes
7	Rural Clinic 2	Tier 3. SDP level	no	Yes
8	International Development Fund	Tier 1. Central level	yes	No
9	Regional Medical Store	Tier 2. Regional level	no	No
10	maternity clinic	Tier 3. SDP level	no	Yes
11				
12				
13				
14				
15				
16				

To the right of the table is a 'Notes:' section with a large green rectangular area for text entry.

Creating Dummy Supply Chain Facilities

It is not unusual to find costs within the supply chain functions spread across more than one facility, particularly at tier 1. For example, the trucks used by a CMS could be maintained by a development partner, which incurs the costs of tires, servicing, etc. Another partner may pay the drivers. To ensure a complete accounting of costs, the user must collect data from each agency and record the data in their respective surveys. To determine the aggregate cost of the various organizations supporting the supply chain at the central or tier 1 level, the user needs to create a dummy facility to represent and aggregate all the costs of all the participating facilities. To calculate the delivered cost, the tool requires one facility (i.e., a dummy facility) that contains all of the tier 1 costs in one survey. The total supply chain costs at the tier 1 level are then aggregated, showing the total for all of the supply chain functions (table 8). The dummy facility survey should be populated with all the line items in the participating surveys. This is most accurately done by printing out those surveys, entering each line item into the new dummy survey, and crossing off each line item as it is entered.

Table 8. Aggregating Supply Chain Costs into a Dummy Facility to Aggregate Tier I Costs

Tier I Facilities	CMS	MOH	Development Partner 1	Development Partner 2	Dummy "Master" Facility
Function					
Transport	Vehicles (to distribute commodities): \$10,000 (depreciated cost)	Salaries (for drivers): \$50,000	Per diem (for drivers): \$10,000		\$70,000
Storage	Salaries (CMS staff): \$30,000		Equipment (Racking and renovation at CMS): \$80,000	Equipment (fork lifts at CMS): \$60,000	\$170,000
Management					
Quality Assurance	Salary of quality manager (testing condoms): \$20,000	Salary of program manager (supervision time): \$15,000	Salary of logistics officer (supervision time): \$35,000		\$70,000
LMIS				Salary of data entry clerks at CMS: \$50,000 Salary of program manager at CMS (pay for salary managing, reviewing, and verifying LMIS data): \$45,000	\$95,000
Training			Salary of logistics officer (training time on SOPs): \$25,000	LMIS manager (training time on LMIS system for CMS staff): \$20,000	\$45,000
Operating Costs	\$40,000		Cost for SOP training: \$15,000		\$55,000
Total	\$100,000	\$65,000	\$165,000	\$175,000	\$505,000
Value of Commodities	\$1,000,000	\$50,000	\$650,000	\$300,000	\$1,000,000

Commodities

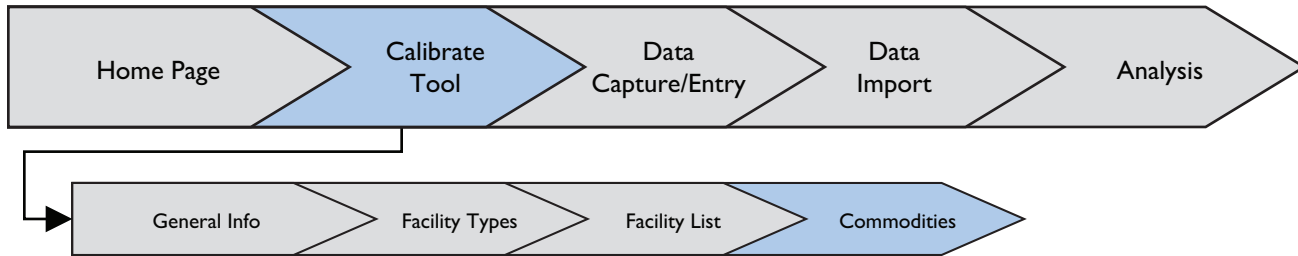

After providing all the information required in the Facility List tab, the user clicks on the Commodities tab and enters information on the value, volume, and weight of the commodities carried by the supply chain. This enables the tool to determine the quantity of goods that flow through each facility and tier of the supply chain and to calculate the metrics (value, volume, and weight of commodities) of the supply chain. The commodity database requires the information listed in table 9, which must be entered for each commodity (see figure 12). The commodities list automatically generates drop-down menu options in each facility survey. Although no more than 200 commodities can be entered in the facility survey, up to 400 commodities can be entered in the Commodities worksheet.

One approach to entering more than 200 commodities is to reconfigure the tool after throughput data has been collected to create a set or bundle of products for each surveyed facility (e.g., creating bundles of products titled “Facility 1 throughput,” “Facility 2 throughput,” etc.). For each of these, the user enters the total value, volume, and weight captured at that facility. Then, in the individual facility surveys (on the Commodity1 through Commodity4 tabs), the user selects the appropriate facility as the commodity name (i.e., “Facility 1 throughput”) and enters 1 as the quantity. Using this approach, the costing tool bases its calculations on the total throughput values, but the user does not have to create and enter quantity data for hundreds of commodities.

For supply chain systems for which logistics data may not be available at the lower level, or if commodities enter the system in a decentralized system where procurement takes place at the lower level, it may be difficult to collect throughput data, values, weights, and volumes. In such cases one of the following approaches can be attempted:

1. If all facilities maintain electronic records of commodity receipts and issues, plan to collect and use this data.
2. If facilities do not uniformly capture commodity throughput electronically, the most thorough approach is to copy stock card data for all products at each facility, as recommended in this manual for capturing throughput data for vertical programs. However, if the system handles hundreds of different commodities, this approach can be extremely time-consuming and may introduce data quality problems into the analysis.
3. If copying physical stock cards is not a viable option, the next best approach is to pursue product financial data, particularly in systems that operate cost recovery schemes. Monetary transactions are more likely to be tracked electronically and can be used to calculate the value of commodity throughput. Volume and weight is then calculated based on the product quantities (if available) or on an average value/volume/weight ratio calculated for different commodity groups.

Ultimately, the approach used to capture throughput data depends on the local data systems available and may require comparison of several different data systems to inform a national assessment. To determine the best approach, the assessment team should hold advance conversations with knowledgeable partners about the existing logistics data systems and inform survey facilities in advance of the need to make reports available.

Table 9. Commodity Database Calibration Parameters

Parameter	What You Should Do
Name of Commodity	<p>Enter the name of the commodity.</p> <p>Add the formulation for medicines such as ARV where the same generic names may come in different combinations. Also add the volume per individual package, for example: 600 mL bottle, 750 mL bottle, 100 tablets, etc.</p> <p>Regardless of whether a commodity is generic or a brand name, all commodities a country receives should be included. If there are several brands, each brand should be entered separately. If there are different generics for a product type, each different generic should be entered separately, as well. Determine whether a commodity should have a separate entry requires considering how the commodities are managed at the SDP. If the SDP manages both Depo-Provera and Noristerat, then both of these injectables require a separate entry in the commodity database.</p>
Procurement Agency	<p>From the drop-down list, select the agency that procures the commodity.</p> <p>If multiple agencies procure the same product, select the dummy facility that has been created (see section 4.2)</p>
Quantity Procured	<p>Enter the annual quantity procured for the entire supply chain.</p> <p>This is the annual quantity procured for a commodity by a particular agency. Enter the unit by which the commodity is forecasted (i.e., one condom, one vial of antibiotic, one bottle).</p>
Landed Costs (USD)	<p>Enter the total landed cost of the procurement.</p> <p>Enter the total landed cost of the quantity.</p> <p>If more than one agency procures the same drug, enter the weighted average of the landed cost.</p> <p>All prices should be consistent in terms of whether or not the entered price includes cost, insurance, freight, or just the landed cost. This should be noted in the notes section</p>
Unit Prices with Shipping	Do not enter any quantity. Calculated by the SCCT.
Shipping Volume per Box (m ³)	Enter volume of the shipping box. This is the volume of the shipping box, which contains multiple units. For volume, use cubic meters (m ³).
Box Shipping Weight (kg)	Enter the weight of the shipping box. This is the weight of the shipping box, which contains multiple units. For weight, use kilograms (kg).
Unit Volume (m ³)	Do not enter any quantity. Calculated by the SCCT.
Unit Weight (kg)	Do not enter any quantity. Calculated by the SCCT.
Units per Shipped Box	Enter number of units contained in each shipping box.

Figure 12. Completed Commodities Worksheet



Supply Chain Costing Tool
Please refer to SCCT Manual
Chapter 5: Supply Chain Costing - Se

Home Page → Calibrate Tool → Data Capture/Entry → Data Import → Reports

General Info → Facility Types → Facility List → **Commodities**

Name of Commodity	Procurement Agency?	Quantity Procured?	Landed Costs (USD)	Unit prices with shipping	Shipping Volume per box (m³)?	Box Shipping Weight (kg)?	Unit Volume (m³)	Unit Weight (kg)	Units per shipped box?
Male condoms	International Development Fu	500000	500000	1	1	40	0.001	0.04	1000
Implants	National Procurement Agenc	2000	40000	20	0.2	5	0.002	0.05	100
IUDs	Global Care	2000000	10000000	5	1	40	0.0005	0.02	2000



Tip

Do not type over the grey cells in the commodities tab.

3.6 Generating Surveys

Once the user completes the steps under the Calibrate Tool tab, the SCCT is ready to generate data collection surveys for each facility. The user has two choices for data collection:

- If data collectors take laptops with them to the field, they can directly enter the data into the electronic version of each facility survey.
- Alternatively, the user can print the survey, have data collectors record the information on paper, and then enter it into the electronic facility survey.

Creating the Survey Folder and Assigning the Directory Address

Before generating any surveys, the user must follow a few simple steps to create a survey folder and assign a directory address.

Step 1: Create a separate folder on your computer that will contain only the surveys (see figure 13).

Figure 13. Obtaining the Directory Address from Windows Explorer

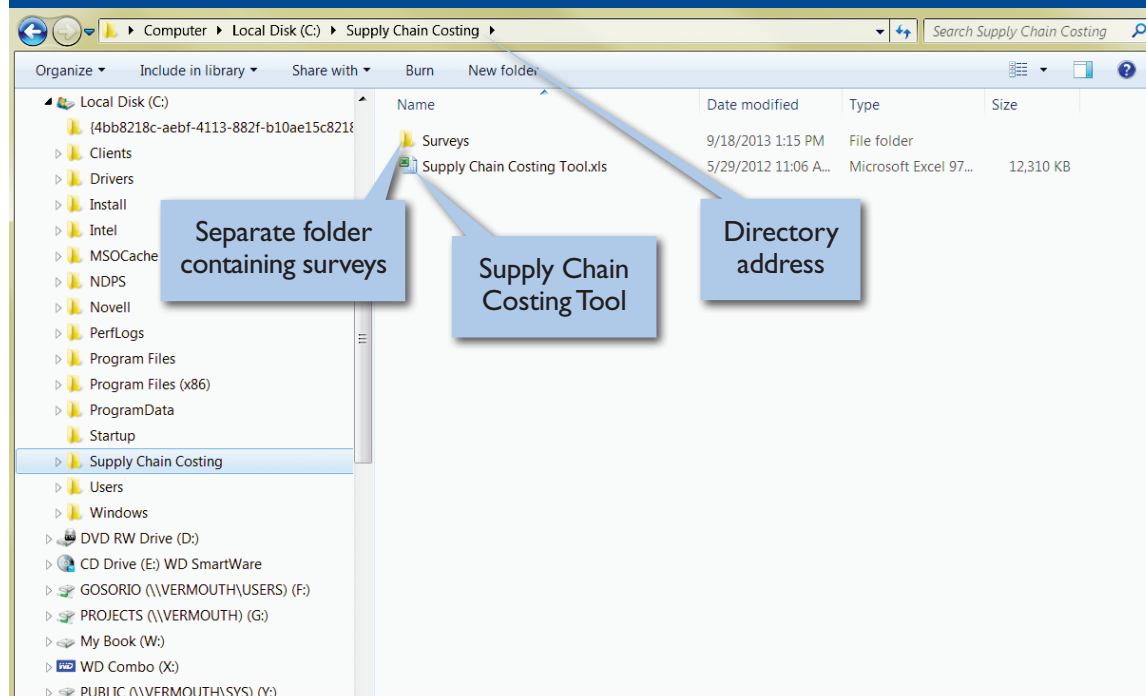

Step 2: On the Data Capture/Entry worksheet clicks on the blue folder button to assign the directory address (i.e., where the survey folder is stored on the computer) See figure 14.

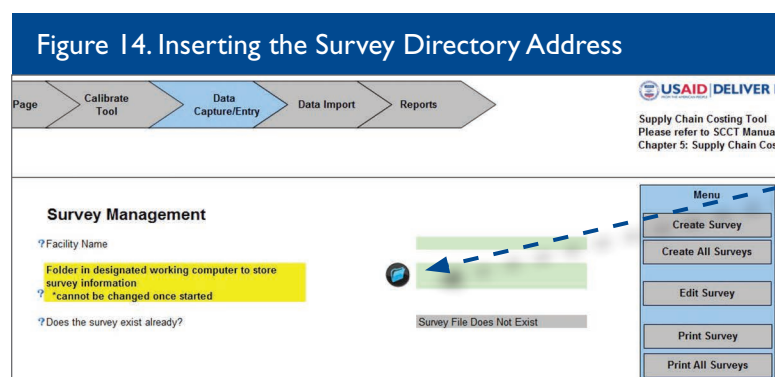
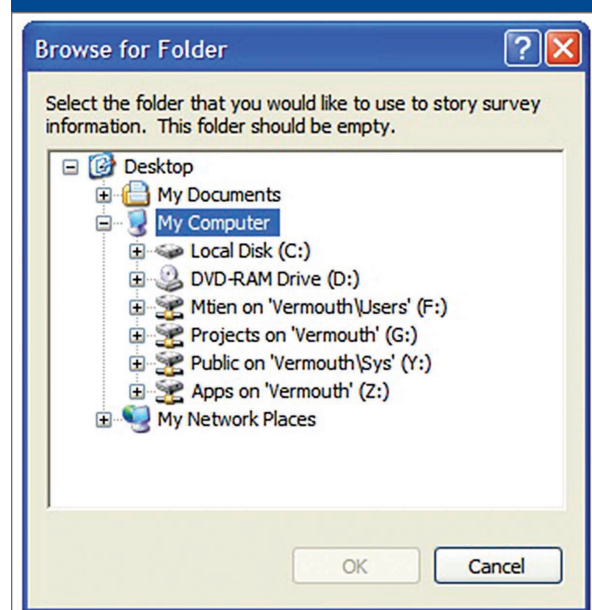

Figure 15. Pop-up Window to Select Location of Survey Folder



A window will pop up (figure 15), allowing the user to browse and select the destination of the newly created survey folder.

When the survey folder is located, the user clicks on OK to be automatically brought back to the Data Capture/Entry worksheet; the directory address field is now populated (figure 16).

To manually cut and paste the directory address, the user takes the following steps:

Step 1: Create a separate folder on the computer that will contain only the surveys (see figure 16).

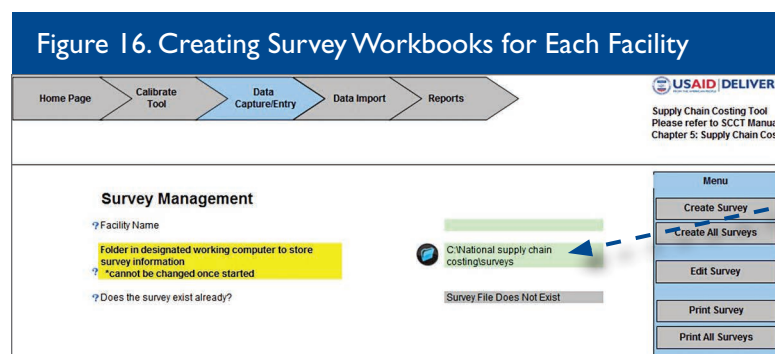

Step 2: Highlight and copy the directory address from the address bar in Windows Explorer (see figure 17).

Step 3: Paste the directory address of this folder into the Data Capture/Entry tab of the SCCT. The address should be pasted in the green box to the right of blue button folder (see figure 17). Inputting this address tells the tool where to store the created surveys.

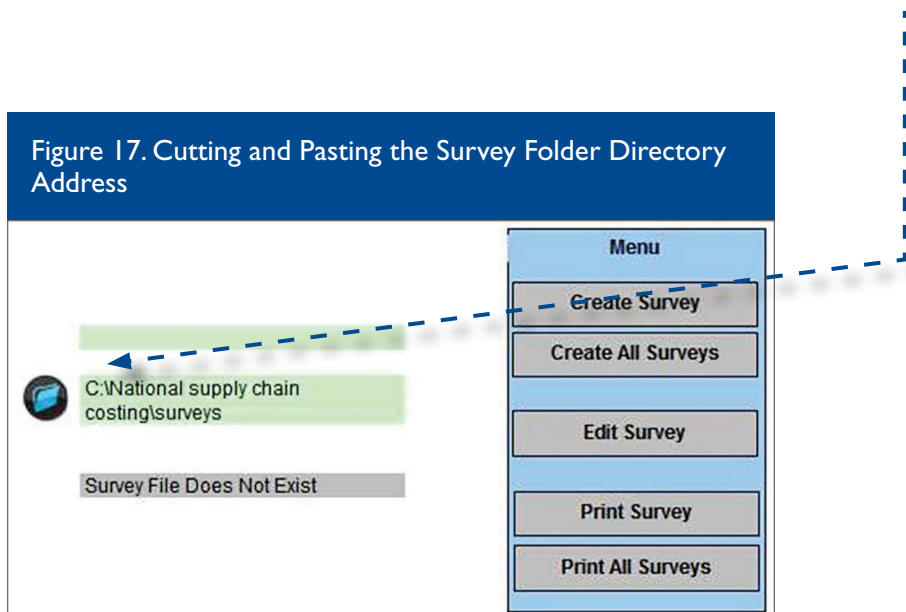

3.7 Generating, Printing, and Editing a Survey

After establishing the folder and directory address, the user can generate the surveys individually or all at once.

To create all surveys at one time (figure 18):

Step 1: Click in the green box to the right of blue folder button.

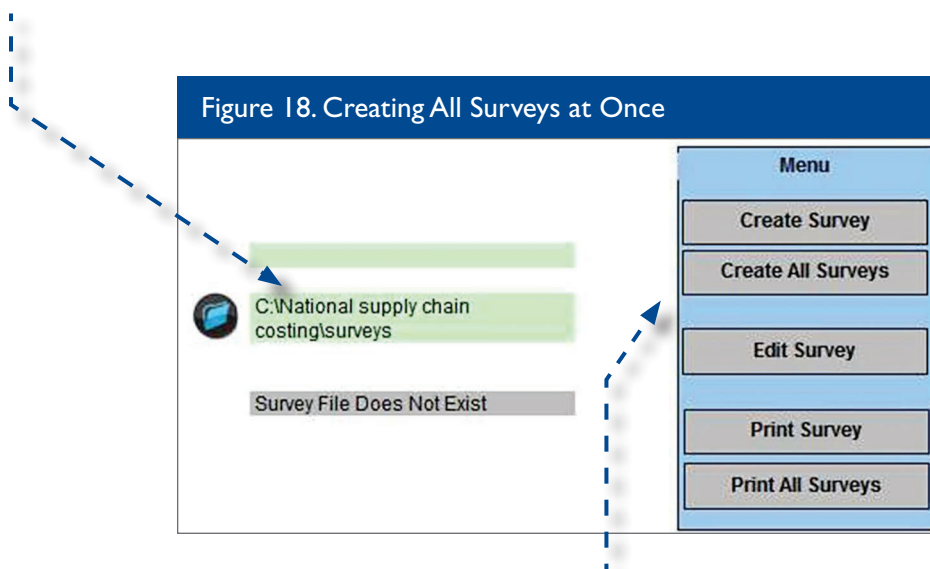

Step 2: Click on the grey Create All Surveys button in the blue menu. The menu is located on the right side of the page.

The tool will generate an individual, blank survey for each facility listed in the Facility List in the survey folder (generation of the surveys may take a few minutes).

Once the survey generation process finishes, the user should go into the survey folder to confirm that surveys for each facility have been created. The folder should look similar to the example in figure 19.

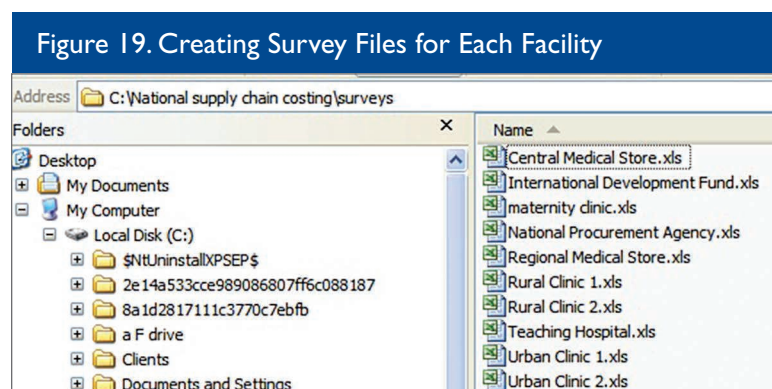

To create an individual survey:

Step 1: Click in the green box to the right of Facility Name.

Step 2: Select the desired facility from the drop-down menu.

Step 3: Click on the grey Create Survey button in the blue menu. The menu is located on the right side of the page.

Step 4: Repeat steps 1–3 for each facility

The tool will generate an individual empty survey for the facility selected in the survey folder (generation of the survey may take a minute). Once the process finishes, the user should go to the survey folder to confirm that a survey file has been created for the selected facility.

The Data Capture/Entry worksheet is completed when (figure 20)—

1. The user has created a Survey folder and entered a directory address into the SCCT.

2. The user has selected a facility from the drop-down list to create an individual survey.

3. Survey File Exists appears in the grey box.

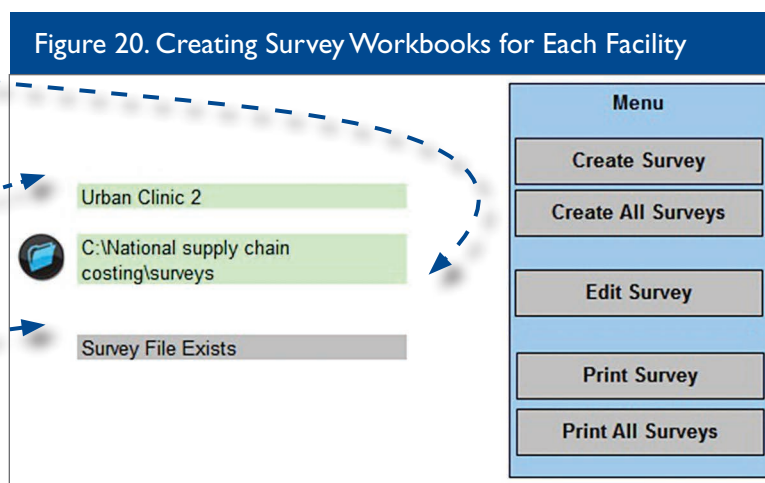

Printing

The user can print surveys from the blue menu—one at a time or all at once—after surveys have been generated for each facility. The surveys are preformatted for printing.

Editing

To edit an existing survey, the user clicks on the Edit Survey button from the blue menu to open the desired survey. Alternatively, the user can open the survey by going into the survey folder on the computer.



Tip

- If any adjustments are made in the “Calibrate Tool” sheets, all of the surveys must be created again.
- Old surveys must be deleted first or moved to another folder.

4. Data Collection: Collecting Data and Completing Surveys

After setting up the tool, the user is ready to collect data and complete the surveys. This chapter describes what facility data to collect and how to enter the data electronically. The chapter also discusses what to do when data are not available in the form the SCCT requires. To help ensure data quality, the user must review this chapter in detail with the data collectors. We also strongly recommend that each data collector carry a copy of this chapter during their facility visits. Another useful resource to assist in data collection is the Costing Survey Job Aid, which can be found at http://deliver.jsi.com/dlvr_content/resources/allpubs/guidelines/CostSurvJob.pdf.

4.1 Survey Management

Capturing and Entering Data into the Surveys

The user can capture data for the surveys in two ways:

1. Paper-and-pen data collection: The data collectors enter data on paper copies of the surveys during interviews. Data is later entered into the electronic survey file (one per facility).
2. Data collectors enter data directly into the electronic survey file during an interview or visit to the health facility.

If the data collector brings a laptop to the field, we recommend option 2. Each survey includes space for notes along the right side of each data entry field. Data collectors should enter all notes, assumptions, comments, and calculations received from key informants directly into this notes section. In addition, any available electronic financial data such as budgets or expenditure reports can be copied and pasted directly into the notes section of the survey or in the SCCT (for more information on the importance of the notes section, please refer to section 4.2)

All non-green cells are locked to protect the programming integrity of the tool.

Organization and Storage of Surveys

All surveys are stored in an electronic folder that is separate from the tool file. An incomplete survey may have partial, missing, or no data at all. This means that incomplete surveys will still be imported. However, surveys can be re-imported once more data is available or if corrections are made. Furthermore, surveys can also be emailed to the team leads for data checking and incorporation into the analysis once the surveys have been completed.

Orientation to Surveys

When the user generates a facility survey, a separate Excel workbook file containing 14 tabbed worksheets is created (table 10).

Table 10. Survey Worksheets

Worksheet Name on Tab	Worksheet title
General1	General Facility Information and categorizations
Procurement1	Procurement Labor Salary Data
Storage1	Storage Labor and Space Salary Data
Storage2	Storage Equipment
Transport1	Transport Labor and Space
Transport2	Transport Maintenance, Equipment and Extra Pick-up Costs
Transport3	Vehicle Costs, Depreciation and Fuel
Transport4	Transport Routes, Distances, Frequency and Per diems
Management1	Management Labor Salary Data
Management2	Operating Costs and Miscellaneous
Commodity1	Commodities (throughput per year)
Commodity2	Commodities (throughput per year) continued
Commodity3	Commodities (throughput per year) continued
Commodity4	Commodities (throughput per year) continued

To access any of the worksheets, click on the tab at the bottom of the survey. An example of the worksheet tabs is shown below (figure 21):

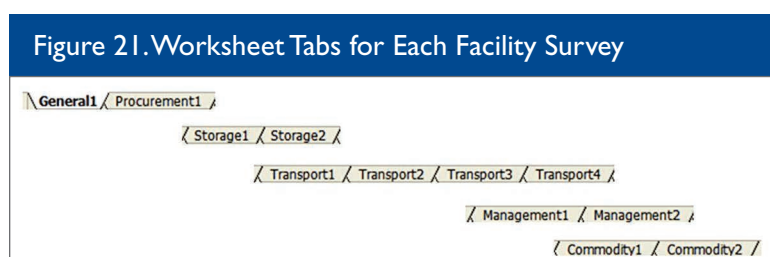

4.2 Data Entry Instructions

The following instructions are critical. Failure to follow them will result in surveys with data that cannot be imported into the SCCT and cannot be used for costing analysis by the SCCT.

- Enter data only in the **green** cells (see figure 22).

Figure 22. Where to Enter Data in the Survey Worksheets

Defining Facility Relationships		
Q5	Does this facility receive goods from any other facility included in this analysis? (Even if you have to pick the commodities up, sometimes)	yes
Q6	If yes, please What is the name of the facility?	National Logistics Agency
Q7	Please categorize this facility via the following categories	
Q7a	Facility Type	health center
Q7b	Regions	North
Q7c	Urban Rural	Urban
Q7d	Access	easy
Q7e	ownership	public
Q7f	How many facilities are supplied by this facility (list on notes the type of facilities)?	

Page 1



Tip

Follow the guidance in the *Costing Survey Job Aid* as you are entering the survey worksheets

- The user **must not, under any circumstances delete cell, rows, or columns** in any of the survey worksheets.

Reminders for Data Entry

- Do not copy and paste data between surveys or worksheets within surveys.
 - Data should be manually typed or entered via the drop-down menu.
 - “Paste, Paste Values, Values” can be used to copy data from another (non-costing tool) Excel document into the survey. Formulas should not be copied into any of the survey cells.
- Do NOT delete any rows or columns in the surveys.
- Make sure the correct currency is selected in each survey worksheet where data has been entered or data may not be calculated correctly. If not selected, U.S. dollars is automatically assumed.
- For the survey to import, numerical data (where appropriate) must be entered in either Storage1 or procurement or Transport1 or Transport2.
- If a drop-down menu exists it will appear when clicking in the green cell in the survey or within the tool.
- Notes section: use this section in each survey worksheet to make calculations, document assumptions, or make other comments regarding the data entered into the survey.

Using The Notes Cells

The Notes cells have special importance, and the user should encourage data collectors to take detailed notes. The Notes cells are to the right of the survey questions and can accommodate either numerical or text input. Although in green, this information is not imported for analysis. It is, however, critical that the information be available for users to refer to when the data collection teams have disbanded. Examples of instances where notes are useful are provided in table 11.

Table 11. When Notes Are Critical: Selected Examples

Example 1: Data Sources
Survey respondents may refer to existing documents or provide further documentation to the data collector. References to these documents should be included in each worksheet's Notes section of the facility survey where appropriate.
Example 2: Missing Data/Proxy Data
<p>A facility may be unwilling or unable to provide financial or salary data to the data collector. In these situations, the alternative is to choose a similar facility or similar staff person at another facility and use those costs as proxy data. When this occurs, the following information should be noted in the Notes section:</p> <ul style="list-style-type: none">• which pieces of data were not provided by the facility• what proxy data was used• where the proxy data came from
Example 3: Accounting Information
Many facilities make their budget or expenditure information available electronically. These data can be copied and pasted into the Notes section of the survey for reference purposes and then entered into the appropriate place in the green cells (see figure 23).

Figure 23 shows how the Notes cells are used to document how data was adjusted. The operating cost data for the facility that were available electronically were copied into the notes section of the survey in the cells to the right of the data cells, the 10 months of data were adjusted to represent 12 months, and the attributable cost for 12 months was entered into the cell labeled Total annual costs if breakdown is unavailable.

- The user decided to allocate 1.00 percent of the facility's relevant operating costs to the supply chain.
- The Total operating costs per year if breakdown is unavailable cell (see arrow) has been set to equal the final cost on the right. Alternatively, the user could have scaled up each line item to 12 months, taken 1.00 percent of the costs, and entered them directly into the Breakdown of Yearly Operating Costs table on the left.

Figure 23. Using the Notes Cells

Facility Survey - Management Costs Continued		Notes																																																																																																
Management Operating Costs Please answer the following questions pertaining to management operating costs What currency will you be using to report costs on this page of the survey? USD <table border="1" style="width: 100%; border-collapse: collapse;"> <tr><td style="width: 30%; height: 20px;"></td><td style="width: 30%; height: 20px;"></td><td style="width: 40%; height: 20px;"></td></tr> <tr><td style="height: 20px;"></td><td style="height: 20px;"></td><td style="height: 20px;"></td></tr> <tr><td style="height: 20px;"></td><td style="height: 20px;"></td><td style="height: 20px;"></td></tr> <tr><td style="height: 20px;"></td><td style="height: 20px;"></td><td style="height: 20px;"></td></tr> </table>														<table style="width: 100%; border-collapse: collapse;"> <tr><td style="width: 60%;">surgical sundries</td><td style="width: 10%; text-align: right;">\$</td><td style="width: 30%; text-align: right;">100,000.00</td></tr> <tr><td>gases (oxygen)</td><td style="text-align: right;">\$</td><td style="text-align: right;">1,300.00</td></tr> <tr><td>spare parts/electrical</td><td style="text-align: right;">\$</td><td style="text-align: right;">10,000.00</td></tr> <tr><td>vehicle maintenance</td><td style="text-align: right;">\$</td><td style="text-align: right;">61,000.00</td></tr> <tr><td>telephone bills</td><td style="text-align: right;">\$</td><td style="text-align: right;">16,000.00</td></tr> <tr><td>fuel</td><td style="text-align: right;">\$</td><td style="text-align: right;">130,000.00</td></tr> <tr><td>tuition school feed (staff and CEO's kids benefit)</td><td style="text-align: right;">\$</td><td style="text-align: right;">15,000.00</td></tr> <tr><td>maintenances of plant</td><td style="text-align: right;">\$</td><td style="text-align: right;">14,000.00</td></tr> <tr><td>maintenances of physical infrastructure</td><td style="text-align: right;">\$</td><td style="text-align: right;">22,000.00</td></tr> <tr><td>water</td><td style="text-align: right;">\$</td><td style="text-align: right;">4,500.00</td></tr> <tr><td>medical laboratories</td><td style="text-align: right;">\$</td><td style="text-align: right;">37,000.00</td></tr> <tr><td>stationery</td><td style="text-align: right;">\$</td><td style="text-align: right;">30.00</td></tr> <tr><td>computer consumables</td><td style="text-align: right;">\$</td><td style="text-align: right;">30,000.00</td></tr> <tr><td>casual workers salaries</td><td style="text-align: right;">\$</td><td style="text-align: right;">68,000.00</td></tr> <tr><td>vehicle hire</td><td style="text-align: right;">\$</td><td style="text-align: right;">8,400.00</td></tr> <tr><td>soaps and detergents</td><td style="text-align: right;">\$</td><td style="text-align: right;">18,900.00</td></tr> <tr><td>bedding and linen</td><td style="text-align: right;">\$</td><td style="text-align: right;">31,600.00</td></tr> <tr><td>coal</td><td style="text-align: right;">\$</td><td style="text-align: right;">34,300.00</td></tr> <tr><td>subcontracting (security company)</td><td style="text-align: right;">\$</td><td style="text-align: right;">9,300.00</td></tr> <tr><td>office equip</td><td style="text-align: right;">\$</td><td style="text-align: right;">11,800.00</td></tr> <tr><td>periodicals</td><td style="text-align: right;">\$</td><td style="text-align: right;">910.00</td></tr> <tr><td>domestic allowances</td><td style="text-align: right;">\$</td><td style="text-align: right;">11,900.00</td></tr> <tr><td>website production</td><td style="text-align: right;">\$</td><td style="text-align: right;">1,350.00</td></tr> <tr><td>refunds</td><td style="text-align: right;">\$</td><td style="text-align: right;">635.00</td></tr> <tr><td>locums</td><td style="text-align: right;">\$</td><td style="text-align: right;">6,500.00</td></tr> <tr><td colspan="2">Total</td><td style="text-align: right;">519,930.00 for 10 months</td></tr> <tr><td colspan="2"></td><td style="text-align: right;">623,916.00 for 12 months</td></tr> <tr><td colspan="2">1.00% of cost attributed to supply chain</td><td style="text-align: right;">6,239.16 1.00%</td></tr> </table>	surgical sundries	\$	100,000.00	gases (oxygen)	\$	1,300.00	spare parts/electrical	\$	10,000.00	vehicle maintenance	\$	61,000.00	telephone bills	\$	16,000.00	fuel	\$	130,000.00	tuition school feed (staff and CEO's kids benefit)	\$	15,000.00	maintenances of plant	\$	14,000.00	maintenances of physical infrastructure	\$	22,000.00	water	\$	4,500.00	medical laboratories	\$	37,000.00	stationery	\$	30.00	computer consumables	\$	30,000.00	casual workers salaries	\$	68,000.00	vehicle hire	\$	8,400.00	soaps and detergents	\$	18,900.00	bedding and linen	\$	31,600.00	coal	\$	34,300.00	subcontracting (security company)	\$	9,300.00	office equip	\$	11,800.00	periodicals	\$	910.00	domestic allowances	\$	11,900.00	website production	\$	1,350.00	refunds	\$	635.00	locums	\$	6,500.00	Total		519,930.00 for 10 months			623,916.00 for 12 months	1.00% of cost attributed to supply chain		6,239.16 1.00%
surgical sundries	\$	100,000.00																																																																																																
gases (oxygen)	\$	1,300.00																																																																																																
spare parts/electrical	\$	10,000.00																																																																																																
vehicle maintenance	\$	61,000.00																																																																																																
telephone bills	\$	16,000.00																																																																																																
fuel	\$	130,000.00																																																																																																
tuition school feed (staff and CEO's kids benefit)	\$	15,000.00																																																																																																
maintenances of plant	\$	14,000.00																																																																																																
maintenances of physical infrastructure	\$	22,000.00																																																																																																
water	\$	4,500.00																																																																																																
medical laboratories	\$	37,000.00																																																																																																
stationery	\$	30.00																																																																																																
computer consumables	\$	30,000.00																																																																																																
casual workers salaries	\$	68,000.00																																																																																																
vehicle hire	\$	8,400.00																																																																																																
soaps and detergents	\$	18,900.00																																																																																																
bedding and linen	\$	31,600.00																																																																																																
coal	\$	34,300.00																																																																																																
subcontracting (security company)	\$	9,300.00																																																																																																
office equip	\$	11,800.00																																																																																																
periodicals	\$	910.00																																																																																																
domestic allowances	\$	11,900.00																																																																																																
website production	\$	1,350.00																																																																																																
refunds	\$	635.00																																																																																																
locums	\$	6,500.00																																																																																																
Total		519,930.00 for 10 months																																																																																																
		623,916.00 for 12 months																																																																																																
1.00% of cost attributed to supply chain		6,239.16 1.00%																																																																																																
Total operating costs per year if breakdown is unavailable 6,239.16 * Do not fill out breakdown of operating costs if you place a value here Breakdown of Yearly Operating Costs <table border="1" style="width: 100%; border-collapse: collapse;"> <tr style="background-color: #d9ead3;"> <th style="width: 80%;">Operating Cost Category</th> <th style="width: 20%;"></th> </tr> <tr><td>Utilities</td><td></td></tr> <tr><td>Security</td><td></td></tr> <tr><td>Communications</td><td></td></tr> <tr><td>Printing</td><td></td></tr> <tr><td>Supplies</td><td></td></tr> <tr><td>Maintenance</td><td></td></tr> <tr><td>Transportation</td><td></td></tr> <tr><td>Other</td><td></td></tr> <tr><td>Other</td><td></td></tr> <tr><td>Other</td><td></td></tr> <tr><td>Other</td><td></td></tr> <tr><td>Other</td><td></td></tr> </table>		Operating Cost Category		Utilities		Security		Communications		Printing		Supplies		Maintenance		Transportation		Other		Other		Other		Other		Other																																																																								
Operating Cost Category																																																																																																		
Utilities																																																																																																		
Security																																																																																																		
Communications																																																																																																		
Printing																																																																																																		
Supplies																																																																																																		
Maintenance																																																																																																		
Transportation																																																																																																		
Other																																																																																																		
Other																																																																																																		
Other																																																																																																		
Other																																																																																																		
Other																																																																																																		

Shared Costs

Depending upon the supply chain under consideration, some costs may be shared between functions and facilities (see table 12).

Table 12. Shared Costs Examples

Example 1: Shared Labor Costs

Splitting management time: One person may participate in quantification activities but also spend some time supervising the logistics management activities of commodity managers. In such cases, the time spent on each activity must be correctly recorded in the appropriate section of the SCCT (i.e., allocated between the Management labor costs for quantification and Management labor costs for quality assurance within the Management function).

Procurement vs. quantification: It is not uncommon to find that people who participate in procurement activities also participate in the quantification process. Therefore, during the survey a respondent might say that he or she works 100 percent, or 40 hours a week, on procurement. Later in the conversation, the data collectors may learn that the same person also participates for 5 days in the quantification exercise every quarter. The data collector should take notes on these findings, separate out the time spent on quantification, and remember to subtract that time from the 40 hours a week on procurement. Therefore, the time spent on quantification would be entered in the Management I tab and the time spent on procurement would be entered in the Procurement I tab.

Example 2: Shared Equipment Costs

Large storage facilities may have several pieces of equipment whose value may be entered in the survey with a depreciation charge determined by the SCCT. However, if the annual expenditure of the facility used to determine the facility's operating costs under management also contains an equipment or capital goods depreciation charge, it is necessary to remove that line item when determining operating costs to avoid double counting the equipment charges.

Example 3: Shared Transportation Costs

Shared transportation costs arise when the costing study covers only one group of commodities—for example, FP commodities—but the transportation system is integrated, delivering FP commodities in addition to essential medicines. The tool has a functionality to allocate a proportion of transportation costs according to the volume the costed commodities occupied in the transportation vehicles.

If the user wants to determine the costs of delivering contraceptives that are delivered on the same trucks as ARVs and antimalarials, the tool will apportion the costs of transportation that can be attributed to the contraceptives. For example, if contraceptives occupy 30 percent of the space on the trucks, 30 percent of the transportation costs would be allocated, since only contraceptives are being costed. An optional function for this can be turned off and on in the General Info worksheet under Calibrate Tool (see figure 24).

Figure 24. Shared Transportation Cost Feature

Home Page Calibrate Tool Data Capture/Entry Data Import Reports

General Info Facility Types Facility List Commodities

What currencies will you use in this analysis

Name	Currency Conversion (?=1USD)

How many workhours are there in a week?

Are transportation costs to be adjusted for volume of commodities transported? Yes

Yes means that total transportation costs for each facility are apportioned by the volume of commodities being costed
No means that total transportation costs for each facility are included in the analysis

The user should, in the Notes cells, explain any adjustments and record estimated values based on the information supplied during data collection and should describe clearly and in mathematical terms any adjustments or conversions made.

4.3 Currency

The SCCT is set up to perform all calculations and present all results in U.S.\$. However, the user may enter cost data in the local currency. During the calibration of the SCCT (section 3.4), the user can provide exchange rates for other currencies. The user can enter costs in the survey in any of the currencies defined during calibration. Once the user chooses a currency, all costs on the specific survey worksheet must be entered in that currency. When moving to the next worksheet, the user will be asked again what currency he or she wishes to use. For example, the user can enter data in U.S.\$ for Transport1 costs and in shillings for Transport2 costs.

Missing Data

Missing data is common for a variety of reasons. Facilities may be small, one-room, one-worker sites lacking readily available financial information. Nearby, larger facilities or the local health department are often responsible for paying the salaries and costs incurred by smaller sites. In addition, some facilities may refuse to share financial information, despite official authorization.

Calculating Staff Time

During the survey, Evelyn says she spends 100% of her time, or 40 hours a week, on procurement. However, each quarter (which is equal to 12 weeks) she participates for 5 days in the quantification exercise.

How much time does Evelyn actually spend on procurement each week?

Quantification time (QT):

$$QT = 5 \text{ days (40 hours)} / (40 \text{ hours} \times 12 \text{ weeks}) = .0833$$

$$QT = 0.833 * \text{Weekly working hours (40 hours)} = 3.3 \text{ hours (round to 3 hours)}$$

Procurement time (PT)

$$PT = 40 \text{ hours (one week)} - 3 \text{ hours (PT)} = 37 \text{ hours}$$

Evelyn actually only spends 37 hours a week on procurement.

Note:

Where proxy data have been used, the data entry user must note this in the "Notes" cells of the facility's survey file.



Using Proxy Data

To address these problems, the user can decide to use proxy data. That means substituting data from similar facilities already in the sample or identifying similar facilities to add to the sample. Where proxy data have been used, the data entry user should note this in the Notes cells of the facility's survey file. The user performing the costing analysis must pay particular attention to surveys that include proxy data on costs when performing the data validation to ensure that the proxy data used are appropriate or that any reclassified facilities are not being used as proxies for other facilities.

4.4 General I: General Information

The General Information worksheet is divided into different sections. The user should use the Notes cells to document any explanations, comments, observations, or assumptions made regarding the data for a facility. Each section should be filled out as shown in table 13.

Table 13. General Information, Basic Facility Information

	Parameter	What You Should Do
ID#	This is found at the top of the worksheet.	This identification number is assigned to the facility during the setup of the SCCT when all the facility names are entered into the facility list and when the facility survey is created (see section 3.4).
Q1	Name of facility	Automatically generated
Q2	Does this facility store any quantity of the commodities being costed in this analysis?	Enter Yes or No Enter “Yes” if the facility is supposed to stock items but is currently stocked out If the response is “yes,” the user must enter commodity data in the commodity section of the survey.
Q3	Does this facility transport any quantity of the commodities being costed in this analysis?	Enter Yes or No “Yes” may be the appropriate response even if the facility does not own any vehicles or does not officially do its own transportation. For example, the facility may occasionally have to use public transportation to pick up goods. The user should collect data on these costs.
Q4 – Q4d	Does this facility provide any management support to the supply chain, such as: Quantification LMIS QA Training Other	Enter Yes or No These activities refer to the management of the entire supply chain, including other tiers. For example, enter “Yes” for the following situations: if a regional health facility has staff who supervise lower-level health facilities or perform other management related tasks; enter “yes” for quality assurance. Note: the actual time spent on this function is entered under Management labor time for quality assurance in the Management I tab in this worksheet. if the health facility has a nurse-in-charge responsible for oversight and supervision of managing commodities in the storeroom. Enter “Yes” for quality assurance. Note: the actual time spent on this function is entered under Management labor time for quality assurance in the Management I tab in this worksheet. if a regional medical store is responsible for collecting and aggregating logistics data into the LMIS. Enter “yes” for LMIS. The actual time spent is entered under Management labor for logistics information systems in Management I. Enter management costs <i>consistently</i> to make sure management costs reflect the specific management functions (i.e., quantification, LMIS, QA, training, other). For example, if a nurse-in-charge is responsible for managing contraceptives in a storeroom and for supervision of other staff, time in the storeroom should be entered in Storage I and supervision time should be entered in Management labor time for quality assurance in Management I. This should be recorded the same way in each facility survey.
	Supervision	Enter Yes or No
	Quality assurance	Enter Yes or No
	LMIS	Enter Yes or No
	Training	Enter Yes or No

The General1 worksheet is shown in figure 25.

Figure 25. General I Worksheet

ID# 12

Facility Survey - General Information

Basic Facility Information Answer "YES" or "NO" for the questions below

Q1 Name of Facility CMS

Q2 Does this facility store any quantity of the commodities being costed in this analysis? (Even if currently stocked-out.)

Q3 Does this facility transport any quantity of the commodities being costed in this analysis?

Q4 Does this facility provide any management support to the supply chain such as:

Q4a Supervision

Q4b Quality assurance

Q4c Logistics information management systems

Q4d Training

Defining Facility Relationships

Q5 Does this facility receive goods from any other facility included in this analysis? (Even if you have to pick the commodities up, sometimes)

Q6 If yes, please What is the name of the facility?

Q7 Please categorize this facility via the following categories

Q7a Facility Type

Q7b Regions

Q7c Urban Rural

Q7d Access

Q7e ownership

Q7f How many facilities are supplied by this facility (list on notes the type of facilities)?

Page 1

Defining Basic Facility Relationships

The user enters data on the structure of the supply chain in the Basic Facility Relationships component of the General1 survey (see sections 2.1 and 3.4 on supply chain structure and describing the supply chain). Defining facility relationships is important in determining the total delivered cost of getting a unit of a commodity to an end user. Aggregated supply chain costs incurred at each facility at each tier for each supply function make up the total delivered costs. This pathway is defined by the SCCT using the data inputs described in table 14 below.

Each facility in the supply chain can be classified in different ways. Each categorization should correspond to a question that the study must address. For example, the user may want to compare supply chain costs of rural versus urban facilities. The SCCT can present these aggregated costs for each category of facilities using the data entered (table 14). The user must determine these category names and options and enter them during the calibration of the SCCT (see section 3.4).

Table 14. General Information, Defining Facility Relationships

Question	Parameter	What You Should Do
Q5	Does this facility receive goods from any other facility included in this analysis? (Even if you have to pick up the commodities only sometimes)	Enter Yes or No
Q6	If yes, please indicate the name of the facility?	<p>Select the facility from the drop-down menu.</p> <p>The drop-down menu appears when clicking in this cell and gives all the facilities previously entered in the Facility List worksheet during the calibration process.</p> <p>Facilities are limited to receiving goods from one other facility.</p> <p>Important Note: If the facility receives commodities from more than one facility, use the dummy facility created in the Facility List worksheet that represents these facilities (see section 3.4).</p>
Q7	<p>Please categorize this facility via the following categories:</p> <p>(Examples of categories are provided below.)</p>	<p>Both the category name and the category options for each of the following will have been determined during the calibration process before any surveys are created. Therefore, the following are only example categories.</p> <p>For national partner facilities or those at tier I, some of the categories may not be relevant and can therefore be left blank. For example, the CMS will not need to be categorized as urban/rural or high/low density.</p>
Q7a	Facility Type	Select answer from drop-down menu
Q7b	Region	Select answer from drop-down menu
Q7c	Urban_Rural	Select answer from drop-down menu
Q7d	High_Low_Pop_Density	Select answer from drop-down menu
Q7e	Accessibility	Select answer from drop-down menu
Q7f	How many facilities are supplied by this facility?	This helps determine the number of lower-level facilities that are supplied by a facility. For example, a regional store could be responsible for supplying a number of SDPs. Enter the number of facilities that receive commodities from this facility. This can be used for secondary analysis or left blank.

4.5 Procurement Costs (Procurement I Worksheet)

This worksheet captures only all in-country costs associated with procurement, typically tier 1 facilities (i.e., by a ministry of health or a development partner)(figure 26). Time spent on forecasting and quantifying commodities at the central level is captured under management costs (see section 4.8).¹ Other procurement costs include any handling fees or charges, additional to the procurement price of the commodity, that are incurred in-country and are associated with the commodities once they reach the port.

Figure 26. Procurement Survey

[illegible]

Procurement Labor Costs (Procurement Worksheet)

In this section the user identifies procurement activities and enters the job titles, years of experience, annual salary, number of people in service, and hours worked per week. For the number of people in service, the user enters the number of positions that perform procurement-related activities. For governments procuring their own commodities, it is necessary to determine the amount of staff time spent on procurement activities (see examples in table 15). The user should interview the government staff involved in the procurement process to obtain information on the labor involved with procurement activities.

1 The costs associated with quantification are placed under management to reflect the fact that, typically, many partners participate in the quantification exercise but those partners do not necessarily procure commodities.

Table 15. Procurement Facilities and Activities

Procurement Facilities
<ul style="list-style-type: none"> • MOH procurement unit • Pharmaceutical/regulatory units • National tender boards • Bid review committees • Development partners
Procurement Activities
<ul style="list-style-type: none"> • Preparing, issuing bids/tenders for commodity contracts • Reviewing bids/tenders
Procurement Staff
<ul style="list-style-type: none"> • MOH coordinators for FP, HIV or primary care programs • Staff of development partners that fund commodities

The user should also include any time and effort spent by bid review committees. Bid review committees are frequently required when tender amounts exceed a certain threshold. Any staff time spent on these activities should be entered as labor costs. If these committees meet offsite, the user must enter meeting expenses, travel, and per diem costs as a lump sum under Management miscellaneous in the Management2 worksheet; these must be given clear labels such as “tender review board” (see section 4.8). Time to fill out requisition and issues forms, bin cards, etc. should be entered in STORAGE costs.

Procurement Miscellaneous Fees and Charges

The process of importing, clearing, and delivering commodities to a country is likely to incur several types of fees. It is important that all of these costs be included as part of the costing exercise.

Key informant interviews with procurement officers should ascertain which fees are applicable and how these fees are calculated. The SCCT requires only the total annual expenditure for each line item. A dummy facility can be created to aggregate all fees if needed (see *Creating Dummy Supply Chain Facilities* in section 3.5). A review of any relevant documentation would be beneficial, and it is important to note in the Notes cells where such documentation is not available because fees can make up a substantial proportion of procurement costs. These fees should be entered into the procurement worksheet of the facility’s survey (figure 27).

Figure 27. Procurement Survey Showing Where to Enter Procurement Costs

Q10	Category	Amount Spent
Q10a	Custom clearance fees	
Q10b	Handling charges	
Q10c	Demurrage (total paid for year)	
Q10d	Procurement Fee	

Page 2

Examples of potential fees and charges include—

- clearing agent fees
- customs clearance fees
- commodity tax/duty
- insurance
- inspection fees at port of origin.

These fees should be entered in one of the four categories shown in figure 27. Import fees as well as insurance and freight charges are sometimes charged separately, or they could be part of the landed cost of a commodity. To avoid duplicate reporting, the landed cost of commodity should be entered in the Commodities worksheet under Calibration Tool when the tool is being set up.

4.6 Storage Costs

Commodities can be stored at several points along the supply chain. Typically, the first point of storage (once the commodity leaves the port of entry) is a CMS (classified as tier 1). From the CMS, the commodities would be transported to a regional or district warehouse (classified as tier 2) and then to a health facility (classified as tier 3). However, this typical pathway could vary substantially between supply chains. For example, a vertical supply chain may exclude an intermediate tier. Comparing the cost of delivering a good with and without the intermediate tier may be an important objective of the analysis. It is important to determine the number of tiers at which a commodity will be stored during the calibration of the tool. There are two worksheets for surveying storage costs which are described below.

Storage Labor Costs (Storage I worksheet)

Table 16 provides examples of the different storage tasks. Storage labor costs (figure 28) include time spent by staff on—

- commodity storage tasks such as recordkeeping and completing logistics forms (completing order forms, bin cards, receipt vouchers)
- conducting physical inventory
- ensuring that the storage areas are in order.

If a costing exercise only looks at a set of commodities, such as contraceptives within an integrated system, then the interviewer needs to determine the proportion of time spent only on contraceptives (see table 12).

Is It a Storage Function or a Management Function?

Example: A pharmacist at an urban clinic is responsible for completing the request and requisition voucher form, completing stores ledger and bin cards, verifying the receipt voucher, conducting physical inventory, keeping track of expired commodities, and ensuring that the stores are organized.

This time is considered to be a storage function.

Example: The QA manager sits at the CMS. He oversees QA for the entire country.

This is considered to be a management function because the individual is working to supervise several facilities.

Example: For a very large program with data-intensive recordkeeping, there may be a dedicated LMIS clerk or LMIS unit.

This time should be captured under management, because the position is solely dedicated to managing data. Additionally, LMIS costs can be easily separated out during the analysis and reporting process.

Figure 28. Completing Labor Costs

Storage labor costs

Please list out information about the labor costs associated with storing commodities. Determine the time associated to carry out each specific activity related to storage (example: time for receiving; storing; issuing or dispensing; filling stock cards, ledgers)

Q11 What currency will you be using to report costs on this page of the survey?

Q12

Job Title & Years of working experience	Annual Salary	Number of people in Service	Hours Worked per Week
<p>Enter here any labor related to storage. Example: Warehouse staff, inventory clerk, shipping/receiving clerk.</p> <p>OR</p> <p>Health facility staff time spent on logistics and supply chain management activities.</p> <p>Please enter complete job title and how many years of professional experience. Example: Storage coordinator (5 years)</p>			

Enter number of hours worked per week specifically on activities related to storage or supply chain management of commodities being costed.

When LMIS and QA activities are carried out by the same person managing the commodities, it should be recorded as part of management costs and not storage costs. LMIS and QA activities are related to the oversight of a group of facilities or of the country as a whole. Sometimes there may be a single quality assurance person at a very large site (CMS) that oversees several facilities for all QA activities in-country. The labor for this individual or team would be entered under Management Labor Costs for Quality Assurance in the Management1 tab for that facility's survey. This categorization is also appropriate for LMIS activities, if the person conducting LMIS is actually overseeing/conducting LMIS activities for several facilities—for example, all the facilities in one region. See *Labor Costs for Management Functions* in section 4.8 for capturing these costs.

The SCCT is flexible about how to categorize these costs. The key factor is consistency; the costs must be categorized the same way across all facilities.

Table 16. Storage Function–Related Tasks

Logistics Management by Health Facility Staff
<ul style="list-style-type: none"> • Stockkeeping, recording, reporting, warehousing • Filling out bin or inventory cards • Conducting physical inventory • Completing stores ledgers • Assessing stock status • Taking in or distributing commodities • Transaction activities using packing slips, receiving records, issues vouchers, requisition and issues vouchers • Recording consumptions using daily activity registers, ledgers • Summary reporting: monthly or quarterly reports, feedback reports
Warehouse Staff at Central, Regional, or District Medical Stores
<ul style="list-style-type: none"> • Transaction activities using packing slips, receiving records, issues vouchers, requisition and issues vouchers • Filling out bin or inventory cards • Conducting physical inventory • Completing stores ledgers • Assessing stock status • Putting away • Picking and packing • Staging • Shipping

Storage Space Costs (Storage I worksheet)

The space where the commodities are kept is a cost. To determine the space costs for a commodity or a set of commodities, the user must enter several data points in the Storage1 worksheet (figure 29, table 17).

Whether the space is owned or purchased, these data points include—

- cost of the building or space where commodities are stored
- value per square meter of the building
- straight-line depreciation (SLD) rate of the building (see section 2.2 for more on how to calculate depreciation rate).

If the space is rented, the data points include—

- rent per (m²)
- total storage area in (m²)

Table 17 describes the questions in the Storage1 worksheet of a survey.

Table 17. Data Needed To Estimate Storage Space Costs

Question	Parameter	What You Need to Do
Q13	Do you currently rent space or did you buy it?	Choose either “rent” or “purchased” from drop-down menu. The user must choose either “rent” or “purchased.” “Purchased” is the default value. If “purchased” is chosen, the user must answer the next question on depreciation.
Q14	If purchased: How many years for SLD?	Enter numerical response The user must determine the useful (depreciated) life of owned space used by the government to account for its capital used within the country by the government. See also guidelines for depreciation rate in section 2.2.
Q15	If “purchased” is chosen: Total cost of purchased storage space OR If “rent” it chosen: Total cost of monthly rent	Enter total cost of storage space Enter cost of monthly rent
Q16	Total facility storage area (m ²)	Enter numerical response The user must determine the total storage area by measuring the space used by the commodities that are being costed
Q17	Official building cost per m ²	Enter numerical response The user must enter the cost of the building/storage space based on information provided by the government or other source

Figure 29 shows a survey with storage data filled in. Both Q16 and Q17 must have data in order for the storage space cost to be calculated if “Purchased” is chosen.

Figure 29. Storage Space Costs	
Storage Space Costs	
Q13 Do you currently rent space or did you buy it?	Purchase
Q14 If Purchased: How many years for SLD?	1
Q15 Total cost of purchased storage space	
OR	
Q16 Total facility storage area (m ²) and Storage area	25
Q17 Official building cost per (m ²)	500

Measuring and Calculating the Cost of Storage Space

Storage space is measured in square meters. For smaller facilities, the interviewer must measure the space with a tape measure; larger facilities such as a CMS may already have this information available. However, the data collector is advised to measure

all storage space. For commodities that require a cold chain, the equipment or cold room may be in a different location or area, so the data collector should also measure that space.

Commodities That Share Storage Space

To calculate the storage cost for one type of commodity that shares storage space with other commodities, a data collector may need to estimate the percentage of the space utilized by the single commodity. For example, ARVs may be stored with other essential medicines, but the costing exercise may only be costing the ARV supply chain. Therefore, only the space occupied by the commodities being costed should be entered into the SCCT. It may be useful to also collect the total size of the storage room for later use; if desired, this value can be stored in the Notes cells, but it is not required for the costing analysis.

Storage Equipment Costs (Storage2 worksheet)

This section of the costing tool determines the costs of equipment used for the storage and warehousing of commodities.

Larger warehouses have equipment (e.g., forklifts, refrigerators) to store and move commodities. Such equipment falls under the category of capital costs and must be included in the costing exercise. Smaller health facilities are unlikely to have such equipment or, if they do, the costs may be negligible. For example, at small facilities such as health posts, all commodities may be carried by hand and stored in cupboards rather than a dedicated storage room. Additionally, the equipment at either large warehouses or small facilities may be very old and unusable. The data collectors should ask the staff if the equipment is used and if they know how old it is. The equipment should be recorded and the condition should be noted. It is necessary for the costing team to determine what criteria to use to assign a depreciation cost to the equipment. Whatever decision is made should be entered into the Notes cells of the Storage2 worksheet to document any decisions and assumptions made.

Allocating Equipment Costs by Supply Chain

The user should keep in mind that in an integrated supply chain the storage equipment will be shared among other commodities. If it is possible to cost out *equipment specific to a commodity*, the user should include that cost in the Storage1 survey. However, in some cases the costs will be subsumed in the operating costs for the entire facility because the equipment is utilized by the facility for other supply chain activities.

If this is the case, the total operating costs for the facility are multiplied by the proportion of space that the commodity occupies in that facility so that not all the annual depreciation would be charged to that particular

commodity's supply chain and that cost would not be unaccounted for (see *Management Costs* in section 2.2). The storage area available and the storage area occupied by the commodities included in the costing analysis have to be measured by the data collectors, and only the relevant proportion of the annual depreciation charge should be used (figure 30).

Figure 30. Allocating Equipment Costs

Formula for Allocating Equipment Costs

- Total storage space = 100m²
- Space of commodity = 15m²
- Proportion of commodity space = 15%
- Total equipment costs of facility X proportion of space commodity occupies in facility
 $\$500 \times 15\%$
= Equipment costs for commodities of interest
= \$75
- Total operating costs of facility X proportion of space commodity occupies in facility
 $\$1000 \times 15\%$
= Operating costs for commodities of interest
= \$150

Determining Storage Costs Within a Tier

The user should treat storage costs consistently, especially within a particular tier. For example, if comparing storage costs within a tier is an objective of the costing exercise, the user should ensure that equipment costs are specifically stated in the storage section. The user must also keep in mind the proportion of equipment costs to be assigned to the supply chain being costed. This situation can arise when hospital equipment costs and its annual depreciation have been estimated in an annual report but only a proportion of that cost is being assigned to the storage supply chain costs. In such cases, it is appropriate to copy the operating cost source data into the Notes cells of the management section of the survey. This allows the user to clarify that an appropriate fraction of the costs is applied under the storage section of the survey and that the rest of the cost is not included under operating costs.

Threshold for Including Low-Cost Equipment

Some equipment such as computers, air conditioning units, or even the construction of the facility itself may have been provided by development partners.

These costs also need to be quantified and entered into the SCCT if possible. These costs can be very low for the following reasons:

- The purchase costs themselves are relatively small (<U.S.\$1,000).
- The implied depreciated value is low.
- The piece of equipment is used in an integrated supply chain and only a subset of commodities are being costed out. In this situation the final costs may be relatively small and contribute little to the analysis when compared to the effort that may be required to obtain all the necessary data.

4.7 Transportation Costs

There are four transportation worksheets:

- Transportation labor and garage space costs
- Transportation maintenance equipment, and distribution (pick up/drop off)
- Vehicle and fuel costs
- Delivery route and per diem costs.

Transportation Labor and Garage Costs (Transport I Worksheet)

Labor costs for drivers and other related transportation labor costs need to be collected for the Transport1 worksheet (figure 31). Examples of transport labor tasks are shown in table 18.

Table 18. Transport I Worksheet, Transport Labor Cost

- Driver's time driving and loading/unloading vehicles
- Recording issues at facilities (if this is part of the job duties)
- Time spent maintaining vehicles, if performed in the facility
- Time spent developing Transport plans and schedules

If any health facility staff need to leave their facility and go pick up commodities from a storage facility, their time

can be entered here. Enter their job title (years of working experience) here and other information required in the other fields. Enter detailed information in the notes section. For example, “Nurse goes to pick up contraceptives at storage facility “X” using public transportation, on a regular basis (or emergency orders) “x” times a year”.

Figure 31. Transportation Labor Costs (Transport I worksheet)

Facility Survey - Transport Costs

Transportation Labor Costs

Please list out information about the labor costs associated with transportation of commodities.

Q20 What currency will you be using to report costs on this page of the survey? USD

Q21

Job Title & Years of working experience	Annual Salary	Number of people in Service	Hours Worked per Week
Driver	20000	3	40

At the bottom of the Transport1 survey worksheet are some questions regarding garage space (see figure 32). Use table 19 as a guide to answer the questions.

Table 19. Transport I Worksheet, Garage Space Costs

Question	Parameter	What You Need to Do
Q22	Do you currently rent space or did you buy it?	Select answer from drop-down menu. The user must choose either “purchased” or “rent.” “Purchased” is the default value. If “purchased,” the user must answer the following question on depreciation.
Q23	If purchased: How many years for SLD?	Enter years for SLD. The user must determine the useful (depreciated) life of purchased space by using the guidelines for depreciation rate in section 2.2..
Q24	If “purchased” is chosen: Total cost of purchased garage space OR If “rent” it chosen: Total cost of monthly rent	Enter total purchased garage space. Enter monthly rent.
Q25	Total garage area (m ²)	Enter total garage area in square meters. The user must determine the total area used for garage space by measuring the square footage of the garage.
Q26	Official garage cost per m ²	Enter garage cost per square meter. The user must enter the cost of the building/garage space based on information provided by the government.

If “Purchased” is chosen, Q25 and Q26 must have data entered for garage space cost to be correctly calculated.

Figure 32. Garage Space Costs	
Transportation - Garage Space Costs	
Q22 Do you currently rent space or did you buy it?	Rent
Q23 If Purchased: How many years for SLD?	1
Q24 Total cost of monthly rent	
OR	
Q25 Total storage area (m2)	
Q26 Official building cost per (m2)	

Maintenance Equipment and Distribution Costs (Transport2 Worksheet)

Transportation maintenance and equipment costs are entered in Transportation Worksheet 2 (figure 33). Use table 20 below as a guide to enter maintenance costs. Examples of maintenance costs include—

- annual vehicle servicing or maintenance costs
- vehicle running costs (e.g., engine oil and other fluids, spare parts)
- vehicle insurance.

Table 20. Transport2 Worksheet, Parts I and II: Maintenance and Equipment Costs

Question	Part I: Maintenance Costs			
Q29	Type of Costs	Number	Purchase Price	Accounting Life (yrs)
	<p>Enter each type of cost pertaining to transport maintenance in a separate line of the tool.</p> <p>Example: Vehicle servicing, tires, oil change, shock absorbers, insurance, maintenance service cost from third party.</p>	<p>Enter number associated with maintenance.</p> <p>Example: Number of times all vehicles are serviced in a year.</p>	<p>Enter total purchase price for this type of transport maintenance.</p> <p>Example: Total price to service all vehicles in one year. Or if preferred, enter maintenance costs per vehicle</p>	<p>Enter 1</p> <p>Entering 1 ensures that no adjustment for depreciation is made on the maintenance line items. Otherwise, enter an appropriate depreciation figure.</p>
	Part II: Equipment Costs			
	Type of Costs	Number	Purchase Price	Accounting Life (yrs)
	<p>Enter each type of cost pertaining to transport equipment in a separate line of the tool.</p>	<p>Enter number associated with equipment.</p>	<p>Enter total purchase price for this type of transport equipment.</p>	<p>Enter numerical response.</p> <p>The user must determine the useful (depreciated) life of owned space by using the guidelines for depreciation rate in section 2.2..</p>

Figure 33. Transport2 Worksheet

Facility Survey - Transport Costs Continued			
Transportation equipment costs (non-vehicle)			
Please list out all the equipment, non-vehicle, related costs associated with the transportation of commodities.			
Q28 What currency will you be using to report costs on this page of the survey? USD			
Type of Cost	Number (or quantity)	Purchase Price (if known)	Accounting Life (yrs)
replacement tires	1	2000	1
annual spare parts expenses	2	2300	1
<div> <div> Maintenance: Enter here the type of costs that are related to maintenance of vehicles used for transportation of commodities being costed. Example: Tires, oil change, shock absorbers, insurance, maintenance service cost from third part. </div> <div> Enter number associated with maintenance. Example: Number of times all vehicles are serviced in a year. </div> <div> Enter total purchase price for this type of transport maintenance. For example: Total price to service all vehicles in one year. Or if preferred enter maintenance costs per vehicle </div> </div>			
hydraulic lift	1	20000	20
<div> Equipment: Enter here any type of equipment used in the maintenance of vehicles used for transportation of commodities being costed. Example: lift jack, tools, </div>			

Picking Up or Dropping Off Commodities

Many health facilities or medical stores have to pick up their commodities from another facility and/or distribute to other facilities even if official policies state that commodity distribution be done by another tier or facility. Commodity pickup/drop-off costs must be captured for facilities performing these functions, regardless of whether the facility is officially mandated to do so. Facility costs for commodity pickup/drop-off includes public transportation, private vehicles, or other modes of transport.

The frequency and cost per pickup or drop-off can be entered in the Transport2 worksheet (table 21). The user should add any documentation to the Notes cells.

Table 21. Transport2 Worksheet, Costs for Facility Pickup/Drop-off

Question	Parameter	What You Need to Do
Q30	How many times during the year did you have to pick up commodities from or deliver commodities to a storage facility?	Enter number of times commodities picked up/ dropped off during year, including all emergency orders or regular orders paid for by this facility.
Q31	Provide the amount charged to your facility per pick up or delivery (per trip)	Enter amount charged per pickup or drop-off. Example: If pick-up is made by a shipping company, enter amount paid to company. If pick-up is made by staff car, estimate cost to pick up.
Q32	How many times during the year did you use public transportation (taxis; buses; vans; trains; etc.) to pick up commodities from or deliver commodities to another a storage facility	Enter number of times public transportation was used to pick up or drop off commodities during the year.
Q33	Provide the cost using public transport per pickup or delivery (per trip)	Enter public transport costs for each pickup or delivery cost.

The example below illustrates the costs a facility accrued in the past year for picking up and dropping off commodities (figure 34).

Figure 34. Completed Transport Costs for Pickup or Drop-off

Transportation costs for single facility pickup/drop off		
How many times during the year did you have to pick-up commodities from or deliver Q30 commodities to another storage facility?		1
Provide the amount charged to your facility per Q31 pick up or delivery (per trip).		200
How many times during the year did you use public transportation (taxis; buses; vans; trains; etc) to pick up commodities from or deliver Q32 commodities to another storage facility?		2
Q33 Provide the cost of using public transport per pick up or delivery (per trip)		200

Page 6

Enter the number of trips performed in a year to pick up/drop off commodities, either for emergency orders or regular orders, which were paid by this facility.

Q30 & Q31 data are used to calculate costs, i.e.
 $1 \times \$200 = \200

Q32 & Q33 data are used to calculate costs, i.e.
 $2 \times \$200 = \400

Total = \$600

Vehicle and Fuel Costs (Transport3 Worksheet)

This worksheet captures costs related to the number, cost, and age of a facility's vehicles. A standard depreciation rate for vehicles is required to determine the annual depreciation charge or annual cost of the vehicles. In standard accounting practice, this rate is usually four or five years at most (figure 35).

Figure 35. Transport3 Worksheet

Facility Survey - Transport Costs Continued

Transportation vehicle costs

Please list out all the vehicles that you use for commodity distribution.

Q34 What currency will you be using to report costs on this page of the survey? USD

Q35 Vehicle Type (year, brand, model)	Quantity	Purchase Price (if known)	Accounting Life (yrs)	Maximum cargo Volume (m ³) capacity
10-ton Toyota	2	35000	5	40

The SCCT uses data entered in the transport3 worksheet (table 22) to calculate the total volume that can be carried according to the trucks' capacity and the routes scheduled. *If the transport adjustment option is used, Vehicle type and Maximum cargo volume (m³) capacity must be filled in. See section 3.4 for instructions on utilizing this measure to determine the capacity used by specific commodities of an integrated system.*

Table 22. Transport3 Worksheet, Part I: Vehicle Costs

Question	Vehicle type	Quantity	Purchase Price	Accounting Life (yrs)	Maximum Cargo Capacity - Volume Carried
Q35	<p>Enter description of each vehicle type. Each description should be entered in a separate line of the tool.</p> <p>Include all modes of commodity pickup/drop-off (i.e., bicycles, motorcycles, private, commercial transport)</p> <p>Each vehicle entered will be used in the Transport 4 worksheet</p> <p>This must be filled in if the transport adjustment option is being used</p>	Enter quantity of each vehicle type.	Enter purchase price	Enter years of accounting life. Use standard accounting practices (e.g., 4 or 5)	<p>Enter maximum volume this vehicle can carry. Numerical response should be in cubic meters (m³).</p> <p>The vehicle manufacturer's manual should have the vehicle's cargo capacity.</p> <p>This must be filled in if the transport adjustment option is being used.</p>
	Example: 10-ton Toyota	Example:2	Example: 35,000	Example:5	Example: 40

The final part of this sheet is for entering fuel costs per kilometer (figure 36). This figure is used by the SCCT, along with the frequency and distance of each transportation route, to determine the total cost of fuel for a year. If the price of fuel fluctuates during the year, we recommend taking an average and entering it into the survey.

Figure 36. Fuel Costs in Transport3 Tab

Fuel Costs	
Q36 Fuel cost per kilometer	4
<div>+</div> <div>Page 7</div>	

Route and Per Diems (Transportation4 Worksheet)

The data required to populate the Transport4 worksheet on routes and per diems can be found in the transportation schedule at a CMS, for example, or through interviews with the finance office at a CMS or an implementing partner (table 23).

Table 23. Transport3 Worksheet, Routes and Per Diems

Question	Route	Distance (km) per Round Trip	Number of Trips per Year	Per Diem per Trip	Vehicle Type Used
Q38	Enter name of route. The route name may be predetermined; a list of routes with names should be available from a transportation manager.	<p>Enter the total round trip distance in kilometers. This is the total distance to complete the named route.</p> <p>For total distance, enter an annual amount. Enter 1 in the next column, Number of trips per year (figure 37).</p>	<p>Enter number of times in a year this route is driven.</p> <p>This must be filled in if the transport adjustment option is being used</p>	<p>Enter the total cost of the per diem allocated for each trip, not the number of per diems.</p> <p>It may be necessary to calculate per diems per trip if they not readily available.</p> <p>Calculate per diems using the following parameters:</p> <ul style="list-style-type: none"> Number of days each staff member spends with the truck for which they are eligible for per diem. An annual amount can be entered for per diem. Enter 1 in the Number of trips per year column (figure 37) If no per diem is provided, enter 0 Make a note of these calculations in the Notes section of the survey. 	<p>Select vehicle type from the drop down list.</p> <p>The vehicle must be listed on the Vehicle Type in the Transport3 worksheet.</p> <p>This must be filled in if the transport adjustment option is being used</p>

This information provides the final parameters that the SCCT needs to calculate transport costs. Each route needs to be described by name, distance, frequency, and total per diem costs per trip. Typically, distance, number of days required, and frequency for each route are available from a transportation manager. The per diem is the total amount provided to the staff during a delivery. For example, a corresponding amount of per diem may be attached to Route A, since a route may have a specific number of days in which it will be completed. In this example, the per diem for this route is U.S.\$120 (figure 37). However, if there is more than one driver, the figure entered in the per diems per trip cell needs to be adjusted to account for two people receiving per diem during each delivery. The user may have to calculate an estimated per diem per trip before entering data. The Notes cells should be used to document calculations, explanations, and assumptions used.

Labor Costs for Management Functions (Management I Worksheet)

Table 24 shows the various management labor inputs and how to enter data for each. It is important to recall that different management functions can be carried out by a person who is also carrying out other specific supply chain functions (i.e., storage, procurement). Therefore, the user must ensure that the person's management time is separated out and included in this section. To avoid double-counting, the user must also remove that time from any other section (see *Storage Labor Costs* in section 4.6). Costs are categorized according to—

- Management labor for quantification
- Management labor for LMIS (i.e., a LMIS manager or equivalent or for supervising data entry clerks who enter data into an LMIS)
- Management Labor for QA (i.e., staff who conduct monitoring and evaluation supervision visits to the lower levels to ensure that the supply chain is operating correctly. These staff provide feedback to health facility staff to complete logistics forms and storing commodities according to SOPs.)
- Management labor for logistics training
- Management labor (other).

When Is It a Management Function?

Example: The District Health Officer (DHO) collects order requests and reviews them for accuracy from several lower-level health facilities.

This is considered to be a QA aspect of management function because the individual is working to supervise several health facilities overall.

However, if this same DHO spends time managing commodities at their own district store, then count this time under storage in the Storage I worksheet.

Table 24. Management Labor Costs

Question	Labor type	Salary	Number of People	Hours worked per week per person
Q40	Management labor costs for quantification			
	Enter the title of the position associated with quantification. If this facility does procurement, the same person/persons are likely to participate in quantification activities. If so, ensure that that person's labor costs are divided among procurement in the Procurement I worksheet and not ignored or double-counted.	Enter annual salary of person working on quantification.	Enter number of people performing quantification.	Enter number of hours worked per week per person. However many hours are devoted to quantification should be converted to hours per week per person.
Q41	Management labor costs for logistics information systems			
	Enter the title of the position for those performing logistics information systems–related tasks. Examples: Monitoring a LMIS, data entry, or producing reports for several facilities or for the entire LMIS.	Enter annual salary of person working on logistics information systems task.	Enter number of people performing logistics information systems task.	Enter number of hours worked per week per person. However many hours are devoted to logistics information systems should be converted to hours per week per person.

Question	Labor type	Salary	Number of People	Hours Worked per Week per Person
Q42	Management Labor Costs for Quality Assurance			
	Enter title of position associated with quality assurance. This person is a supervisor who oversees supply chain activities for several facilities or the entire supply chain.	Enter annual salary of person working on this quality assurance task.	Enter number of people performing this quality assurance task.	Enter number of hours worked per week per person. However many hours are devoted to quality assurance should be converted to hours per week per person.
Q43	Management Labor Costs for Logistics Training			
	Enter title of position for staff person providing training on the supply chain. Note that additional costs associated with trainings including meeting rooms, materials, per diem, transportation, etc. should be entered under management miscellaneous costs in the Management2 worksheet.	Enter annual salary of person working on supply chain training.	Enter number of people performing this supply chain training task.	Enter number of hours worked per week per person. However many hours are devoted to supply chain training should be converted to hours per week per person.
Q44	Management Labor Costs (Other)			
	Enter title of position associated with other management labor. This should include any management labor costs that do not fit in the above categories.	Enter annual salary of person working on other management labor tasks.	Enter number of people associated with this type of other management labor.	Enter number of hours worked per week per person. However many hours are devoted to this labor type should be converted to hours per week per person.

The example below shows sample management costs for a facility (figure 39).

Figure 39. Illustrative Management Costs

Facility Survey - Management Costs

Management Labor Costs

Please fill out the following questions concerning labor management costs

Q39 What currency will you be using to report costs on this page of the survey: **USD**

Management Labor Costs for Quantification

Q40

Job Title & Years of working experience	Annual Salary	Number of People	Hours Worked Per Week Per Person
Public Health Officer	50000	1	2
Head, Public Health Division	100000	1	0.5

Management Labor Costs for Logistics Information Systems

Q41

Job Title & Years of working experience	Annual Salary	Number of People	Hours Worked Per Week Per Person
data entry clerk	20000	1	40

Management Labor Costs for Quality Assurance

Q42

Job Title & Years of working experience	Annual Salary	Number of People	Hours Worked Per Week Per Person
Logistics Officer	50000	1	2

Operating Costs (Management2 Worksheet)

Every facility incurs some standard operating costs (table 25). The user can enter these into the SCCT by line item or by entering one amount into the Breakdown of Yearly Operating Costs box. Table 25 lists common operating cost line items that should be requested if the facility does not have any compiled expenditure reports available.



Tip

Enter operating costs only in one place. Either as a total amount or by line item.

Table 25. Management2 Worksheet, Management Operating Costs

Q46 Total operating costs per year	Enter total annual operating costs. Information should be entered into this box only if a cost breakdown is unavailable.
------------------------------------	--

OR

Breakdown of Yearly Operating Costs	
Operating Cost Category	
Utilities	Enter cost
Security	Enter cost
Communications	Enter cost
Printing	Enter cost
Supplies	Enter cost
Maintenance	Enter cost
Other (Can be user defined) User can overwrite "other" in the table.	Enter cost
Other (Can be user defined) User can overwrite "other" in the table.	Enter cost

An example of operating costs entered into the management worksheet of the survey (figure 40).

Figure 40. Illustrative Operating Costs

Facility Survey - Management Costs Continued

Management Operating Costs

Please answer the following questions pertaining to management operating costs

Q45 What currency will you be using to report costs on this page of the survey? **USD**

Q46 Total operating costs per year if breakdown is unavailable

* Do not fill out breakdown of operating costs if you place a value here

Breakdown of Yearly Operating Costs

Operating Cost Category	
Utilities	400
Security	200
Communications	200
Printing	200
Supplies	500
Maintenance	500
Transportation	
Other	
Other	

In addition, this survey worksheet includes a section where the user can enter miscellaneous management costs, such as—

- supplies, room rental, per diem, and food costs required for training
- expenses for evaluating procurement proposals
- LMIS software or computer equipment.

The user can overwrite the word “other” in the survey (figure 41).

Figure 41. Miscellaneous Management Costs

Management Miscellaneous																							
Q47	<table> <tr> <th>Miscellaneous Management Category</th><th>Cost</th></tr> <tr><td>Other</td><td></td></tr> <tr><td>Other</td><td></td></tr> <tr><td>Other</td><td></td></tr> <tr><td>Other</td><td></td></tr> <tr><td>Other</td><td></td></tr> <tr><td>Other</td><td></td></tr> <tr><td>Other</td><td></td></tr> <tr><td>Other</td><td></td></tr> <tr><td>Other</td><td></td></tr> <tr><td>Other</td><td></td></tr> </table>	Miscellaneous Management Category	Cost	Other		Other		Other		Other		Other		Other		Other		Other		Other		Other	
Miscellaneous Management Category	Cost																						
Other																							
Other																							
Other																							
Other																							
Other																							
Other																							
Other																							
Other																							
Other																							
Other																							

Page10

Where to Find Operating Costs

Operating costs for health facilities can be obtained from monthly income and expenditure reports if these are available at the health facility level. These reports contain operating expenses such as—

- administrative staffing (which the SCCT refers to as overhead labor) outside of management labor costs
- stationary
- utilities
- fuel
- maintenance.

Although this report may be made available, it is still important for the user to spend time at the facility reviewing the report and asking questions to clarify budget line items that may not be familiar and the costs that comprise these line items. Additionally, it is also important that the user disregard expenses that would not fall under daily operating costs and should therefore not be included in the costing tool.

For example, some reports may include housing allowances, short-term contracts for staff, specific clinical programs (e.g., labor and delivery), or expenses associated with nonroutine meetings that would be counted as part of regular operating costs. These expenses should not be included in the supply chain costing operating costs. If annual operating expenses are not available at the health facility level, the next level up (such as a district or regional health office) may have records, as the lower-level facilities may be required to send these reports in on a regular basis.

Private organizations may not be willing to provide copies of annual operating expenses. In this case the interviewer could ask for general estimates of the basic operating cost categories shown in table 25.

Once the relevant line items for the annual operating costs have been identified, the user should enter the data into the notes section of the survey to be able to manipulate the data as necessary.

Calculating Operating Costs From Less Than One Year of Data

Figure 42 illustrates a situation in which the user was only able to obtain operating costs for 10 months and had to scale up these costs to 12 months.

As shown in figure 42, the user copied the cost data that were available electronically into the Notes cells to the right of the data cells. The user adjusted the 10 months of data to represent 12 months, and the attributable cost for 12 months was entered in the “total operating costs per year if breakdown is unavailable” (green data cell).

- The user allocated 1.00 percent of the facility’s relevant operating costs to the supply chain.
- The *Total operating costs per year if breakdown is unavailable* cell (see arrow) was set to equal the final cost on the right. Alternatively, the user could have scaled up each line item to 12 months, taken 1.00 percent of the costs, and entered this into the Breakdown of Yearly Operating Costs table on the left.

Figure 42. Calculating Operating Costs from Less Than One Year of Data

Facility Survey - Management Costs Continued		Notes																											
Management Operating Costs Please answer the following questions pertaining to management operating costs What currency will you be using to report costs on this page of the survey? USD <table border="1"> <tr><td></td><td></td><td></td></tr> <tr><td></td><td></td><td></td></tr> <tr><td></td><td></td><td></td></tr> <tr><td></td><td></td><td></td></tr> </table>														surgical sundries \$ 100,000.00 gases (oxygen) \$ 1,300.00 spare parts/electrical \$ 10,000.00 vehicle maintenance \$ 61,000.00 telephone bills \$ 16,000.00 fuel \$ 130,000.00 tuition school feed (staff and CEO's kids benefit) \$ 15,000.00 maintenances of plant \$ 14,000.00 maintenances of physical infrastructure \$ 22,000.00 water \$ 4,500.00 medical laboratories \$ 37,000.00 stationery \$ 30.00 computer consumables \$ 30,000.00 casual workers salaries \$ 68,000.00 vehicle hire \$ 8,400.00 soaps and detergents \$ 18,900.00 bedding and linen \$ 31,600.00 coal \$ 34,300.00 subcontracting (security company) \$ 9,300.00 office equip \$ 11,800.00 periodicals \$ 910.00 domestic allowances \$ 11,900.00 website production \$ 1,350.00 refunds \$ 635.00 locums \$ 6,500.00 Total 519,930.00 for 10 months 623,916.00 for 12 months 1.00% of cost attributed to supply chain 6,239.16 1.00%															
Total operating costs per year if breakdown is unavailable 6,239.16 * Do not fill out breakdown of operating costs if you place a value here Breakdown of Yearly Operating Costs <table border="1"> <thead> <tr> <th>Operating Cost Category</th> <th></th> </tr> </thead> <tbody> <tr><td>Utilities</td><td></td></tr> <tr><td>Security</td><td></td></tr> <tr><td>Communications</td><td></td></tr> <tr><td>Printing</td><td></td></tr> <tr><td>Supplies</td><td></td></tr> <tr><td>Maintenance</td><td></td></tr> <tr><td>Transportation</td><td></td></tr> <tr><td>Other</td><td></td></tr> <tr><td>Other</td><td></td></tr> <tr><td>Other</td><td></td></tr> <tr><td>Other</td><td></td></tr> <tr><td>Other</td><td></td></tr> </tbody> </table>		Operating Cost Category		Utilities		Security		Communications		Printing		Supplies		Maintenance		Transportation		Other		Other		Other		Other		Other			
Operating Cost Category																													
Utilities																													
Security																													
Communications																													
Printing																													
Supplies																													
Maintenance																													
Transportation																													
Other																													
Other																													
Other																													
Other																													
Other																													

Allocating Joint Operating Costs When a Facility Handles Multiple Commodities

Prior to collecting data, the user should determine, with the team and country counterparts, the percentage of each facility’s operating costs to allocate to the supply chain. For facilities that only perform supply chain activities (e.g., Central Medical Stores), the user may allocate 100 percent of the operating costs. For facilities that perform several other functions (e.g., a hospital or health clinic) and that store a number of different commodity types (e.g., ARVs, test kits, antimalarials, contraceptives), operating costs should be apportioned based on one of the following:

- The percentage value of the commodities being costed as a percentage of the value of all the commodities handled by the facility.
- The percentage by volume of the commodities that are handled by the facility. For example, if the facility is a warehouse and 50 percent of the space is occupied by the commodities in the supply chain being costed, the user would allocate 50 percent of the facility's operating costs to the supply chain costing.

Whichever method is used, the user should remain consistent between facilities.

4.9 Commodity Throughput (Commodity1, Commodity2, Commodity3, Commodity4 Worksheets)

The Commodity Throughput worksheets capture the total number of units received plus units shipped, divided by two. This is essentially the average number of units that went through a facility in a one-year period. The commodity names can be selected by using the drop-down menu based on the information entered during setup of the SCCT. Only a total of 200 commodities can be entered in the commodity worksheets, though there may be up to 400 to select from. (see *Management Operating Costs* in section 2.2)

The user needs to enter throughput data in the most recent year for which complete data are available. These data are usually available from the facility that manages the overall LMIS; it should not be necessary to obtain this information from health facilities or medical stores below tier 1. If the information is missing for a health facility or medical store, the data collectors should ask to see the facilities stock records to determine the number of commodities that were received by the facility and consumed or shipped by the facility over a one-year period. The Commodity2, Commodity3, and Commodity4 worksheets are a continuation of the Commodity 1 worksheet; the instructions in table 26 apply to all sheets.



Tip

- An exact copy of the commodities entered in the Calibration section can be copied into an Excel file outside of the survey. The commodity names can then be cut and pasted into the Commodity worksheets using Paste → Paste Values → Values.
- The throughput units can also be cut and pasted using Paste → Paste Values → Values from an Excel file outside of the survey.

Table 26. Commodity Worksheets I through 4, Commodity Information

Please list out the type and quantity of commodities that flowed through your facility	
Parameter	What You Need to Do
Name of commodity	Total issued (units)
Select commodity from drop-down menu.	<p>Enter throughput—the total number of units received plus the total number of units shipped or consumed, divided by two</p> <p>Make sure to select the correct brand or formulations if there are different varieties for the same product</p>

Figure 43 shows how to choose a commodity from the drop-down menu.

Figure 43. Choosing Commodity Information

Facility Survey - Commodity Flows

Commodity Information

For each type of commodity listed below, please select and enter the throughput. Throughput is the quantity of each commodity received plus the quantity of each commodity issued/consumed divided by two.

In the Notes section or in the blank space to the right, it is recommended to list each commodity and both the quantity received and quantity issued/consumed to have a backup of the data

Enter here the total throughput from this facility during the last 12 months.
 * This information would most likely be available on the requisition and issue form, store tally cards, or bin cards.
 * Remember to enter all commodities managed at this facility.

Name of Commodity	Total Throughput (units)
Depo-Provera	200
IUCD	100
male condom	100
IUD 4	100
antibiotic 1	
antibiotic 10	
antibiotic 2	
antibiotic 3	
antibiotic 4	
antibiotic 5	
antibiotic 6	
antibiotic 7	

Use Drop-Down to select commodity. The commodity name must match the exact spelling and format listed in the drop-down box.

Notes:

- An EXACT copy of the commodities entered in the 'Calibration' section can be copied into an Excel files outside of the survey. Then the commodities can be cut and pasted from there into the Commodity worksheets using 'Paste --> Paste Values --> Values'.
- The throughput units can also be cut and pasted using 'Paste --> Paste Values --> Values' from an Excel file outside of the survey.

5. Data Collection: Data Management and Verification

Managing the data collected in the surveys is the final step in the data collection process. The Excel-based SCCT performs three important roles in the costing process:

1. Data import
2. Validation
3. Data management: all of the surveys are created in, and can be edited from, the Data Capture Entry/Data Import sections of the SCCT (see section 3.6).

After completing some of the surveys and storing them in the designated folder, the user is ready to import the data for analysis.

After importing the surveys into the tool, the SCCT generates the results shown through a set of tables and graphs. These can then be analyzed and presented as outputs of the costing study (this is discussed further in chapter 6).

5.1 Data Import

Once some of the data collection surveys have been completed, the SCCT can import data from each survey to create a costing database and a commodity database. Prior to doing this, the user must—

1. close any open surveys files
2. make sure that all surveys are in the folder labeled Surveys (see section 3.6)
3. ensure that the correct directory address is entered in the Data Capture/Entry tab

After verifying these steps, the user can click on the blue Data Import button (figure 44) to import the data. This takes several minutes to complete depending on the number of surveys to be imported. When the import is complete, the tool returns to the screen shown in figure 44. *It should be noted the import process takes a couple of minutes to complete.* To ensure a smooth import process, the computer should be permitted to run uninterrupted during survey import.



Tip

Before importing data remember to—

1. close any open surveys files
2. make sure all surveys are in the folder labeled surveys (see section 3.6)
3. ensure that the correct directory address is entered in the Data Capture/Entry tab.

Figure 44. Data Import Section

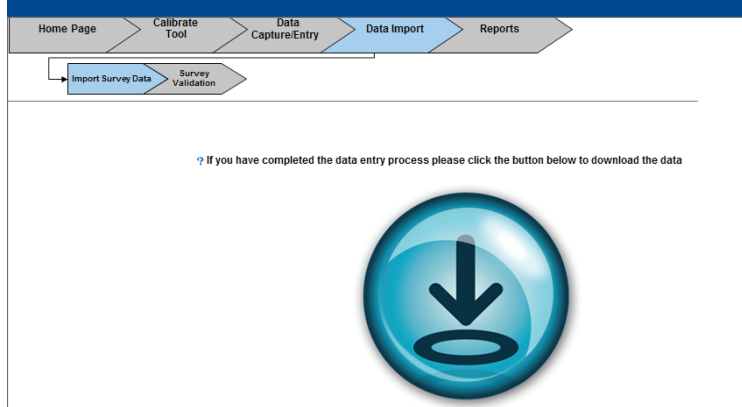

The SCCT uses the data from each of these databases to create the results and output reports (see chapter 6). The user must remember to re-import *all* surveys by clicking on the blue button in the Data Import worksheet any time an existing survey is updated or changed—or a new survey is completed.



Tip

- Remember to re-import when a new surveys is created or an existing survey is changed or updated.
- Remember to click on Refresh in the survey validation tab after re-importing surveys.
- Refreshing each report takes about two minutes each.

5.2 Survey Validation

The survey validation is a step to verify—

- whether a file was created for each facility
- if data has been entered into the files
- if data has been imported successfully.

The Survey Validation screen (figure 45) also provides a place to deselect any facilities that are not to be included in the final analysis. To follow this data validation process, the user must—

Figure 45. Survey Validation Screen

ID	Survey Name	Created Survey?	Returned Survey	Include in Analysis?
1	National Procurement Agency	Survey File Exists	Yes	Yes
2	Central Medical Store	Survey File Exists	Yes	Yes
3	Teaching Hospital	Survey File Exists	Yes	Yes
4	Urban Clinic 1	Survey File Exists	Yes	Yes
5	Urban Clinic 2	Survey File Exists	Yes	Yes
6	Rural Clinic 1	Survey File Exists	Yes	Yes
7	Rural Clinic 2	Survey File Exists	Yes	Yes
8	International Development	Survey File Exists	Yes	Yes
9	Regional Medical Store	Survey File Exists	Yes	Yes
10	maternity clinic	Survey File Does Not Exist	No	No

1. Go to Survey Validation under the Data Import section of the tool
2. Click on Refresh; this table will show whether a survey has been created for each facility
3. If a survey has not been created for a facility, this will be indicated as shown in figure 45 for “maternity clinic.”

To create a file for a facility, the user must make sure the facility is listed in the Facility List (in the Calibrate Tool subsection) and then go to Data Capture/Entry to create a file for the facility (see section 3.5 and 3.6).

If the survey has been created but the survey is empty, the table will show Survey File Exists but there will be a “no” in the Returned Survey column, indicating that no data yet exist for this survey (as seen for “maternity clinic” in figure 46).

To deselect a facility that will NOT be included in the costing analysis, the user changes the field under Include in Analysis? to “No” (figure 46).

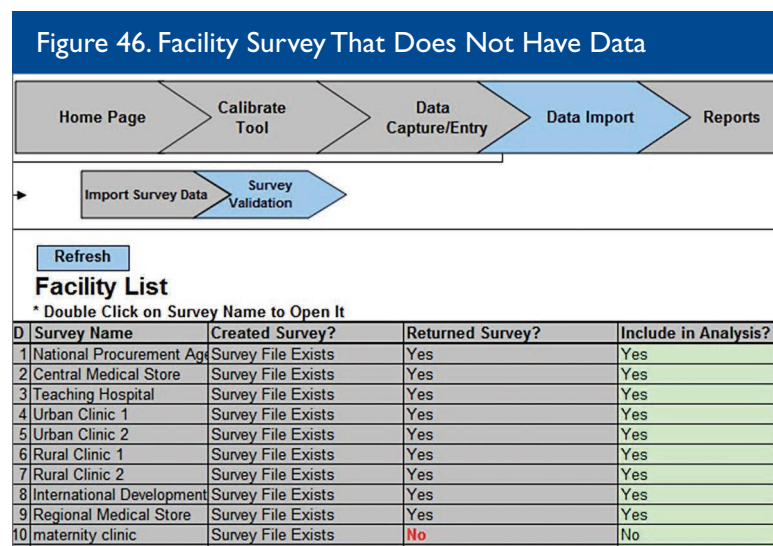

Table 27 explains each column of the Facility List in the Survey Validation tab. Only the last column in the report requires any action by you.

Table 27. Data Import Tab - Survey Validation: Facility List

Parameter	What You Should Do
ID	This is the unique identification number generated by the tool for each facility.
Facility Name	The facility name is pulled from the Facility List in the Calibrate Tool tab of the tool.
Created Survey?	<p>This cell reads Survey File Exists if the SCCT found the survey in the survey folder.</p> <p>This cell reads Survey File Does Not Exist if the SCCT did not find the survey and did not import it.</p> <ul style="list-style-type: none"> To create a survey file, go to Data Capture/Entry and select the facility
Returned Survey?	<p>This cell reads “Yes” if the SCCT imported the survey for this facility and the survey contained data.</p> <p>This cell reads “No” if the survey for this facility did not contain any costing data.</p> <ul style="list-style-type: none"> If a survey file has data in it but the report says “No,” do a reimport. Check to make sure that the facility name was not changed in the survey directory. Check to make sure that the facility ID has not been changed and matches the ID in the Facility List in the Calibrate Tool subsection of the tool.
Include in Analysis	<p>Select Yes/No from the drop-down menu.</p> <p>The default value is “Yes” and assumes that all surveys containing data are to be included in the analysis.</p> <p>If the user does not want to include any of the data available in this facility survey, he or she uses the drop-down menu to change the value to “No.”</p>

Having performed a survey validation, the user would also want to perform some sort of data validation. Section 6.3 describes how to use the results from the Detailed Supply Chain (SC) Functions Costs and the graphs feature to check the costing results for outliers and other questionable findings.

Review Raw Data or Error Checking After Data Importation

After ensuring that all of the surveys have been correctly imported, the user can review the results for each of the surveys or check for errors (indicated by “#N/A”). To do so, the user clicks on Reports.

To review results or check for errors in the Summary of Total Costs report—

1. Go to Summary of Total Costs report
2. Click on Refresh



Tip

- Remember to re-import when new surveys are added or updated.
- Remember to click on Refresh in any of the reports after re-importing the surveys.

- If any errors occurred during the data importation, this table or columns of this table will not be populated and will instead read “#N/A” (figure 47).

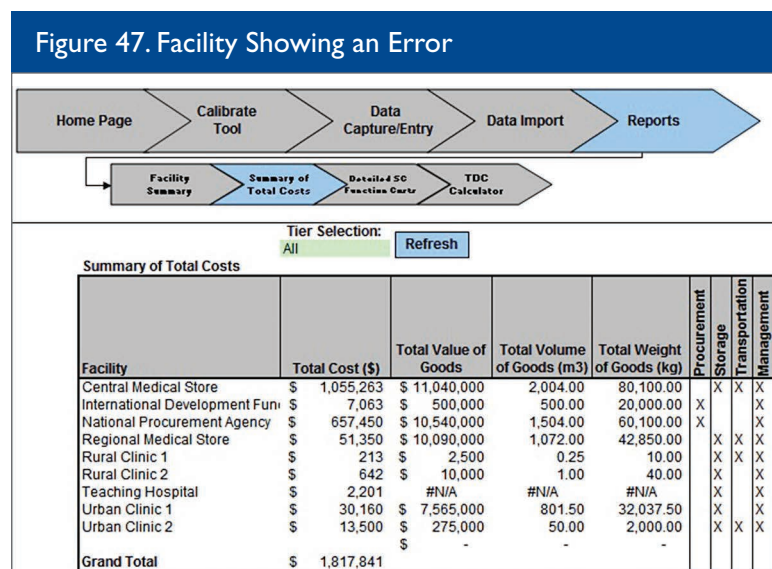

The user can also check for errors in the Detailed SC Function Costs report:

- Click on the Detailed SC Function Costs report (highlighted in blue in figure 48 and 49)
- Click on Refresh
- If any errors occurred during the data importation, some of the rows or columns of this table will not be populated and will instead read “#N/A”.

To see the column and row headings in any of the reports, the user selects View and clicks on Headings (figure 48).

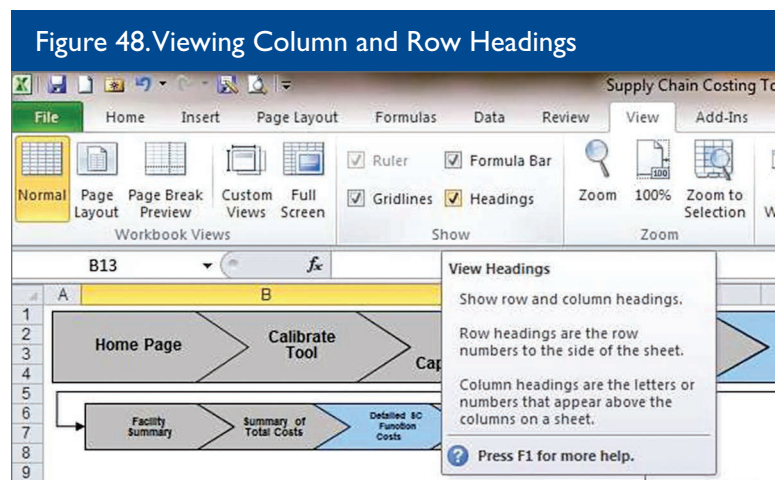
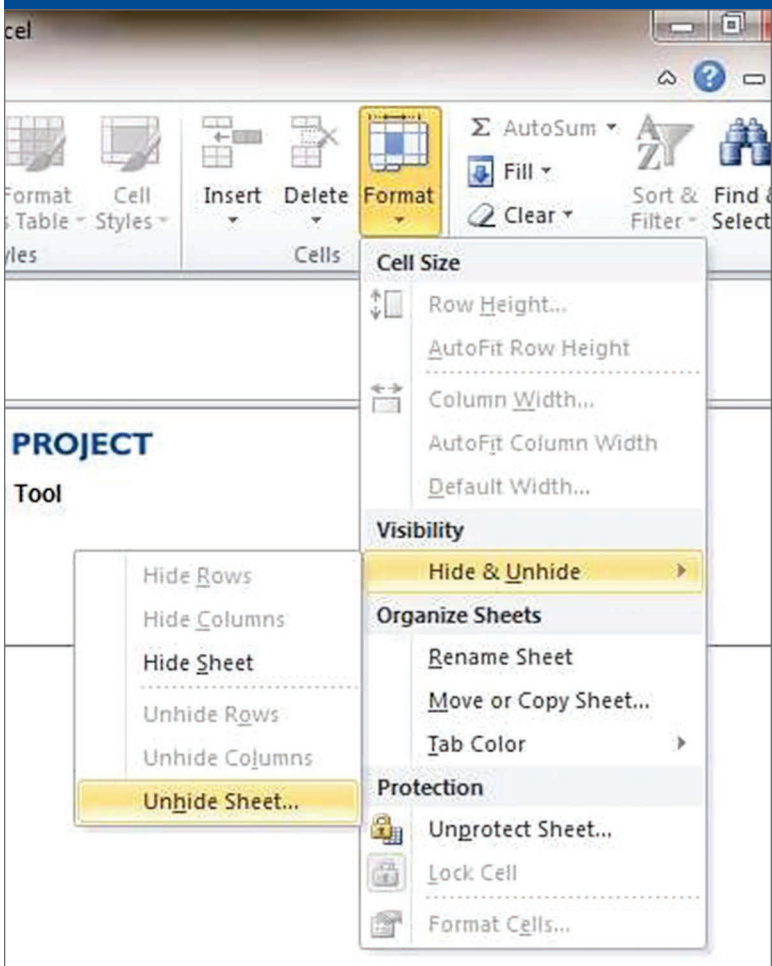

Figure 49. Detailed SC Function Costs Showing an Error

<div> Home Page Calibrate Tool Data Capture/Entry Data Import Reports </div> <div> Facility Summary Summary of Total Costs Detailed SC Function Costs TDC Calculator </div>				
Detailed Supply Chain Function Costs Refresh		Category Tag Selection Tier: Tier 3, SDP level		
*Double Click on Cost Categories to View Graph				
		Average	Sum	
				Rural Clinic 1 2 Rural Clinic Teaching Hospital Urban Clinic 1 2 Urban Clinic
Total value of commodities passing through				\$ 2,500 \$ 10,000 #N/A \$ 7,565,000 \$ 275,000
Total volume of commodities passing through (m3)				0.25 1.00 #N/A 801.50 50.00
Total weight of commodities passing through (kg)				10.00 40.00 #N/A 32,037.50 2,000.00
Procurement Costs				\$ - \$ - \$ - \$ - \$ -
Storage Costs				\$ 33 \$ 42 \$ 181 \$ 20,160 \$ 5,400
Transport Costs				\$ 60 \$ - \$ - \$ - \$ 600
Management Costs				\$ 120 \$ 600 \$ 2,020 \$ 10,000 \$ 7,500
Total Costs				\$ 213 \$ 642 \$ 2,201 \$ 30,160 \$ 13,500
Cost per \$ of annual pass through				\$0.09 \$0.06 #N/A \$0.00 \$0.05
Cost per m3 of annual pass through				\$850.00 \$642.00 #N/A \$37.63 \$270.00
Cost per kg of annual pass through				\$21.25 \$16.05 #N/A \$0.94 \$6.75

To find the source of an error, the user can view all the imported data in a hidden worksheet of the tool named LocalDatabaseExp (figure 50). The user can also review the raw data for each survey in the LocalDatabaseExp worksheet within each facility survey.

Figure 50. Finding the LocalDatabaseExp Worksheet



To view the data in LocalDatabaseExp—

1. On the Excel toolbar, click on Home → Format → Hide & Unhide → Unhide Sheet and select the LocalDatabaseExp” worksheet

- Click on OK on the LocalDatabaseExp (figure 51)

Figure 51. Locating the LocalDatabaseExp Worksheet

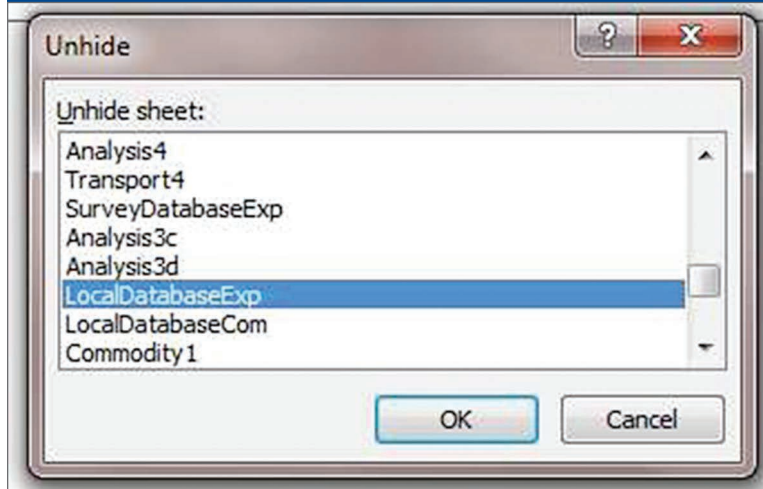

- Scroll to columns AB and AC (highlighted in red, figure 52)
- Scroll down columns AB and AC to review the data or locate any error messages reading “DIV/0!” or “#N/A”
- The facility/survey in which the error is located can be determined by scrolling to the left and reading columns A, Y, and Z, which contain the facility/survey name, the expenditure category (for example “procurement”), and the line item (for example “labor”), respectively
- The facilities are ordered alphabetically first, then by procurement, storage, transport, and management costs
- To leave the LocalDatabaseExp worksheet, use Ctrl+Page Up until you return to the reports worksheet
- Open the identified survey and check that all the required cells have been filled in correctly (see instructions below).

Figure 52. Local DatabaseExp Worksheet

1	A	B	C	D	E	F	G	H	I	J	K	L	M	N	O	P	Q	R	S	T	U	V	W	X	Y	Z	AA	AB	AC	AD	AE	AF	AG	AH
	Unique ID	Facility ID	Expenditure Cat	Expenditure Type	(Currency)	Unit Amount	Survey Amount	Labor Type	Salary	Number of	Hours per Q16																							
929	Regional Medical Store 24	9	Procurement	Misc	USD	0	0																											
930	Regional Medical Store 25	9	Storage	Labor	USD	0	10000	10000	Storage manager	10000	1	40																						
931	Regional Medical Store 26	9	Storage	Labor	USD	0	0	0	0	0	0	0																						
932	Regional Medical Store 27	9	Storage	Labor	USD	0	0	0	0	0	0	0																						
933	Regional Medical Store 28	9	Storage	Labor	USD	0	0	0	0	0	0	0																						
934	Regional Medical Store 29	9	Storage	Labor	USD	0	0	0	0	0	0	0																						
935	Regional Medical Store 30	9	Storage	Labor	USD	0	0	0	0	0	0	0																						
936	Regional Medical Store 31	9	Storage	Labor	USD	0	0	0	0	0	0	0																						
937	Regional Medical Store 32	9	Storage	Labor	USD	0	0	0	0	0	0	0																						
938	Regional Medical Store 33	9	Storage	Labor	USD	0	0	0	0	0	0	0																						
939	Regional Medical Store 34	9	Storage	Labor	USD	0	0	0	0	0	0	0																						
940	Regional Medical Store 35	9	Storage	Labor	USD	0	0	0	0	0	0	0																						
941	Regional Medical Store 36	9	Storage	Labor	USD	0	0	0	0	0	0	0																						
942	Regional Medical Store 37	9	Storage	Labor	USD	0	0	0	0	0	0	0																						
943	Regional Medical Store 38	9	Storage	Labor	USD	0	0	0	0	0	0	0																						
944	Regional Medical Store 39	9	Storage	Labor	USD	0	0	0	0	0	0	0																						
945	Regional Medical Store 40	9	Storage	Labor	USD	0	0	0	0	0	0	0																						
946	Regional Medical Store 41	9	Storage	Labor	USD	0	0	0	0	0	0	0																						
947	Regional Medical Store 42	9	Storage	Labor	USD	0	0	0	0	0	0	0																						
948	Regional Medical Store 43	9	Storage	Labor	USD	0	0	0	0	0	0	0																						
949	Regional Medical Store 44	9	Storage	Labor	USD	0	0	0	0	0	0	0																						
950	Regional Medical Store 45	9	Storage	Space Costs	USD	6000	6000																											
951	Regional Medical Store 46	9	Storage	Equipment	USD	1000	1000																											

Some possible causes of errors in the surveys that should be corrected:

- The spelling of the commodities in the Commodity1, Commodity2, Commodity3, and Commodity4 worksheets does not match what is in the Commodities section in the tool
 - Correct any spelling to match what is listed in the Commodities section of the tool
- Zero was entered for Landed Costs (USD) in the SCCT Calibrate Tool — Commodities for any commodity
 - Make sure a cost is entered for each commodity
- Rows were deleted or skipped when facility names were entered into Calibrate Tool — Facility List
 - Make sure there are no blank rows between facilities
 - If a row has been deleted in the Facility List, we recommend starting over, creating a new file, and calibrating the tool for the costing exercise

Checking Costs in a Facility Survey

To look at the individual costs that have been entered in a facility—

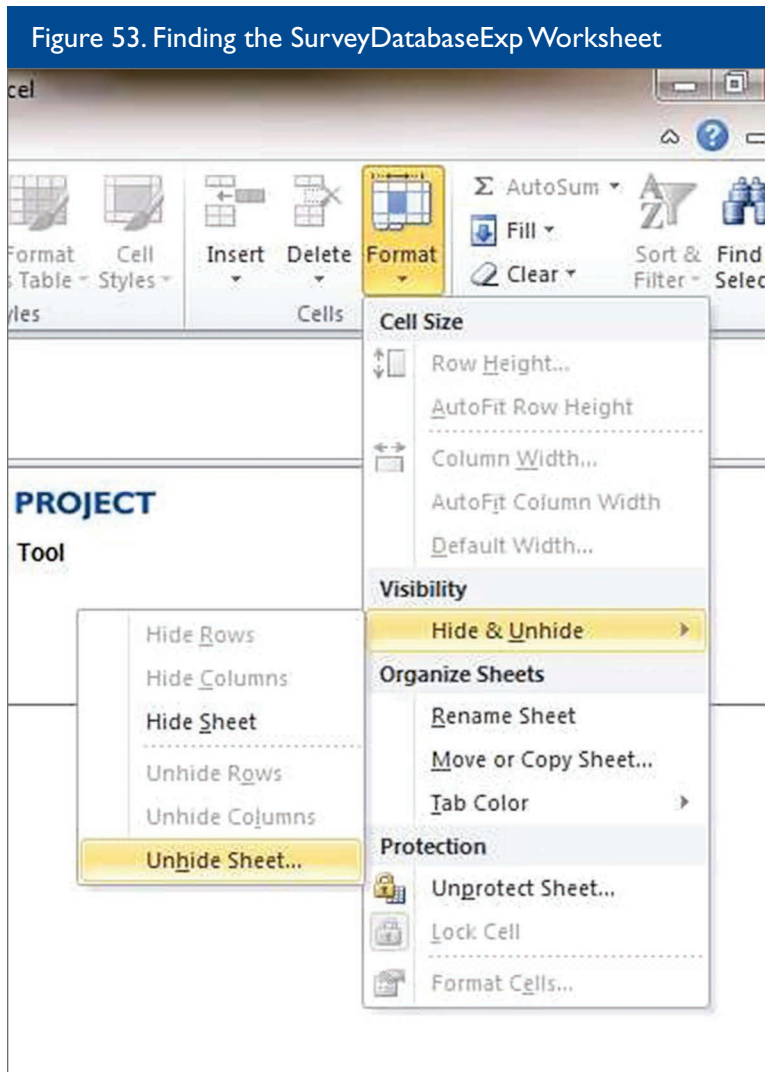

1. Open a survey
2. On the Excel toolbar, click on Home → Format → Hide & Unhide → Unhide Sheet and select the SurveyDatabaseExp worksheet (figure 53)

1. Click on OK on the SurveyDatabaseExp (figure 54)

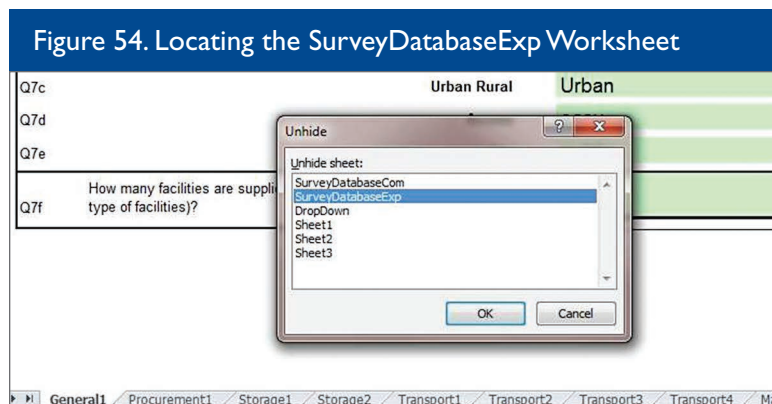

Tip

- Use the Costing Survey Job Aid document to make sure data was entered correctly in the survey.
- Ensure only numbers are entered in fields where numbers are requested. No letters or words should be entered in these cells. Entering letters or words can cause an error to occur and may prevent the survey from being imported.

2. Scroll to columns AB and AC (highlighted in red, figure 55)
3. Scroll down columns AB and AC to review the data that has been entered; these are the calculated costs that were entered in one of the supply chain function tabs in the survey
4. If data was entered incorrectly, “#N/A” or “DIV/0!” will appear in the red columns AB and AC.
5. To find a cost or the error, look in Column Y to determine whether to go to the procurement, storage, transport, or management tabs.
6. Once the data point is found, scroll to the right to look in the cells under column AD, AE, AF, or AG to find where the data was entered within the tab. Figure 55 shows that the labor cost of 20,000,000 can be found in cell D10 in the Storage1 tab.
7. All error messages--“#N/A” or “DIV/0!”--must be resolved for the survey to be imported. There cannot be any “#N/A” or “DIV/0!” in the red columns.
8. Once the “#N/A” or “DIV/0!” have been resolved, re-import and refresh the reports.

Figure 55. Locating a Cost Entered in the Survey

	Y	Z	AA	AB	AC	AD	AE	AF	AG
19	Procurement	Labor	USD	0	0	0	0.00	0	0
20	Procurement	Labor	USD	0	0	0	0.00	0	0
21	Procurement	Labor	USD	0	0	0	0.00	0	0
22	Procurement	Misc	USD	0	0				
23	Procurement	Misc	USD	0	0				
24	Procurement	Misc	USD	0	0				
25	Procurement	Misc	USD	0	0				
26	Storage	Labor	schilling	200000	20000000	warehouse manage	20000000	1	40

9. Column Z is the type of expenditure category (e.g., labor, equipment, vehicle, misc., operating costs).

Figure 56. SurveyDatabaseExp Worksheet

26	Storage	Labor	schilling	200000	20000000	warehouse manage	20000000	1	40
27	Storage	Labor	schilling	0	0		0	0	0
28	Storage	Labor	schilling	0	0		0	0	0
29	Storage	Labor	schilling	0	0		0	0	0
30	Storage	Labor	schilling	0	0		0	0	0
31	Storage	Labor	schilling	0	0		0	0	0
32	Storage	Labor	schilling	0	0		0	0	0
33	Storage	Labor	schilling	0	0		0	0	0
34	Storage	Labor	schilling	0	0		0	0	0
35	Storage	Labor	schilling	0	0		0	0	0
36	Storage	Labor	schilling	0	0		0	0	0
37	Storage	Labor	schilling	0	0		0	0	0
38	Storage	Labor	schilling	0	0		0	0	0
39	Storage	Labor	schilling	0	0		0	0	0
40	Storage	Labor	schilling	0	0		0	0	0
41	Storage	Labor	schilling	0	0		0	0	0
42	Storage	Labor	schilling	0	0		0	0	0
43	Storage	Labor	schilling	0	0		0	0	0
44	Storage	Labor	schilling	0	0		0	0	0
45	Storage	Labor	schilling	0	0		0	0	0
46	Storage	Space Costs	schilling	0	0		0	0	0

The SurveyDatabaseExp can be left open or it can be hidden by right-clicking on the worksheet and selecting Hide (figure 57).

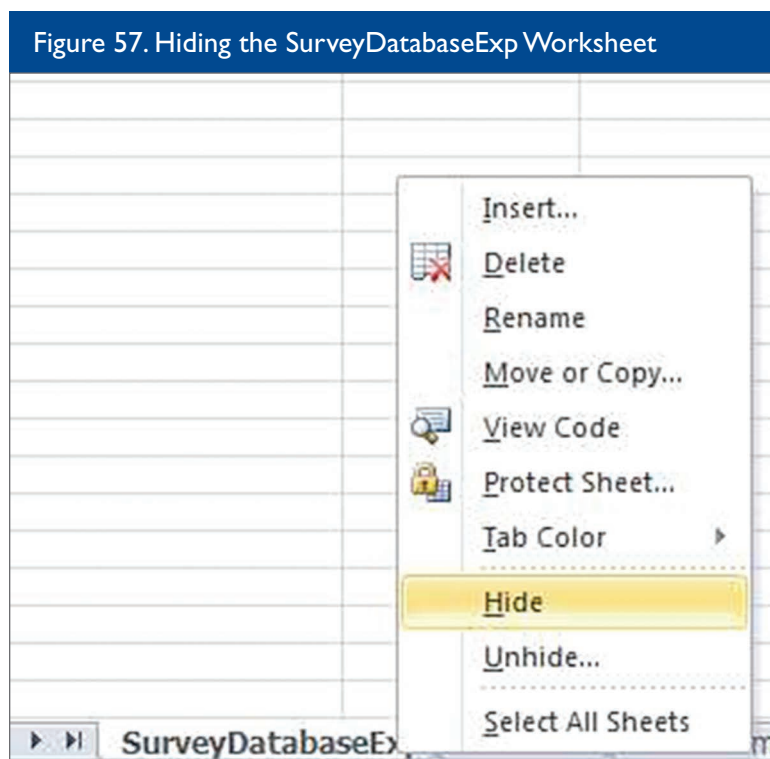

Clearing Old Data From the SCCT

The user can start a new costing exercise using data from a previous exercise by clearing an existing tool using the following steps:

- Delete old data from Calibrate Tool tabs: General Info, Facility Types, Facility List, commodities
 - Do not delete any rows or columns
 - Manually delete data in the green shaded cells
 - Do not delete any data in the grey cells in the Commodities sheet.
- Go to Data Import after all data has been deleted from the Calibrate Tool sheets
Click on the blue Import button and let the tool run
- Input new background data into Calibrate Tool tabs and refer to section 3.4 *Calibration*, to set up the tool.

6. Generating Results

After completing data collection, the user can generate the reports and see costing results. The SCCT reports provide all the basic data, results, and supply chain costing metrics necessary for deriving the answers needed for a costing study.

Figure 58. Supply Chain Costing Exercise, Overview of the Required Steps

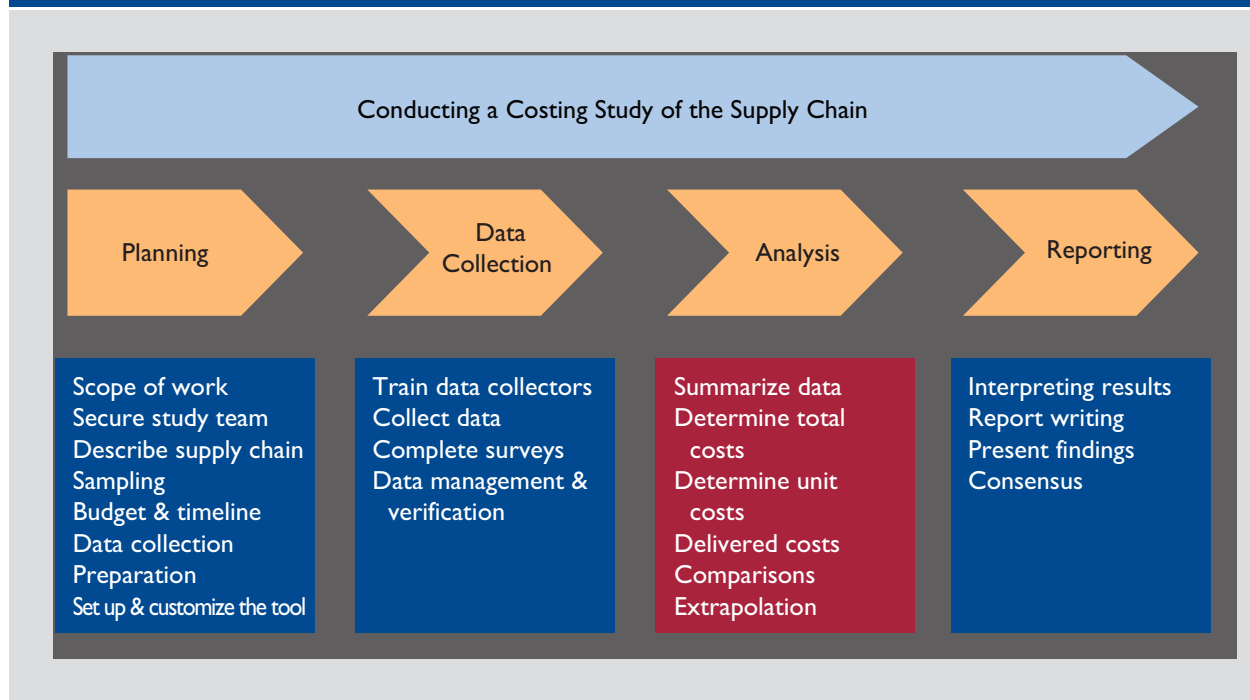

This section explains each of the four reports generated by the tool and the outputs they produce (figure 59):

- Report 1: Facility Summary
- Report 2: Summary of Total Costs
- Report 3: Detailed supply chain Function Costs
- Report 4: Total Delivered Cost (TDC) Calculator

Figure 59. Reports Produced by the SCCT

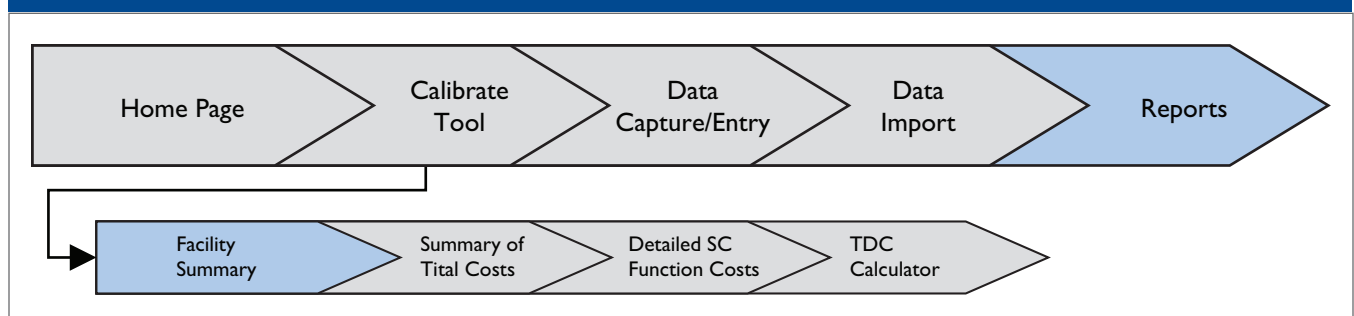

The reports provide a wealth of information. The tool creates a set of reports and graphs that show the outputs of the SCCT analysis (table 28). These reports can be copied and pasted directly into presentations and reports. Depending upon the specific objectives of the costing analysis, these data may be further analyzed and presented as diagrams. The *A Guide to Public Health Supply Chain Costing: A Basic Methodology* suggests ways to process the data, draw conclusions, and present these reports.

Table 28. Costing Indicators Produced by the SCCT

Indicator	Description
Facility Name	The breakdown is provided for each of the facilities the user has chosen to include in this table.
Procurement Costs	The total cost of any procurement activities undertaken at this facility or group of facilities
Storage Costs	The total cost of any storage activities undertaken at this facility or group of facilities
Transport Costs	The total cost of any transportation activities undertaken at this facility or group of facilities
Management Costs	The total cost of any management activities undertaken at this facility or group of facilities
Cost per \$ of Annual Pass Through	The total cost incurred by a facility when undertaking all its supply chain functions in terms of the total value of commodity throughput in one year. Care must be taken in its interpretation, since some facilities undertake several functions and others perform a single supply chain function.
Cost per m ³ of Annual Pass Through	The total cost incurred by a facility when undertaking all its supply chain functions in terms of the total volume of commodity throughput in one year. Care must be taken in its interpretation, since some facilities undertake several functions and others perform a single function.
Cost per kg of Annual Pass Through	The total cost incurred by a facility when undertaking all its supply chain functions in terms of the total weight of commodity throughput in one year. Care must be taken in its interpretation, since some facilities undertake several functions and others perform a single function.
Procurement Costs per \$1,000 of Commodities	The cost incurred by a facility when undertaking procurement in terms of the total value of commodity throughput in one year multiplied through by 1,000.
Storage Costs per \$1,000 of Commodities	The cost incurred by a facility when undertaking storage in terms of the total value of commodity throughput in one year multiplied through by 1,000
Transport Costs per \$1,000 of Commodities	The cost incurred by a facility when undertaking transportation in terms of the total value of commodity throughput in one year multiplied through by 1,000
Management Costs per \$1,000 of Commodities	The cost incurred by a facility when undertaking management activities in terms of the total value of commodity throughput in one year multiplied through by 1,000

A common feature of reports 2–4 allows the user to see total costs for a subset of facilities. The subsets are selected through a drop-down menu on each report. Drop-down menus are located in the green-shaded cells. At a minimum, reports can be generated by—

- tier (e.g., all the facilities in tier 2 of the supply chain)
- type of facilities
 - hospitals
 - regional hospitals
 - rural clinics

Choosing a category and tag generates a report containing that data after clicking on the Refresh button.

Important note on refreshing tables: All tables have a blue Refresh button near the navigation toolbar. The data in the tables are not automatically updated when each worksheet is opened after a re-import. The user must always refresh the table before using the data, even if the categorization tags already display the selection that the user wishes to generate.



Tip

Use “refresh” button to update reports after re-importing surveys

6.1 Report 1: Facility Summary Report

The Facility Summary report provides an overview of the sampled facilities. It is the first report in the Reports subsection. This report should only be generated after the user has completed the survey validation process and ensured that all the necessary data has been imported into the SCCT. This report provides the following information:

- Facility names
- The tier each facility belongs to
- The type of facility a facility belongs to
- The category(s) of each facility
- The functions performed by each facility

The SCCT summarizes the characteristics of all the facilities included in the costing study (table 29). The default is to compile a table of all the facilities with survey data. The tool sorts the facilities by tier and then alphabetically. In figure 60, the user has created custom categories to sort facilities by region, urban or rural location, population density, and accessibility.

Table 29. Facility Summary Report Details

Column	Data Shown
Facility Name	Name of the facility visited
Tier Classification	Tier in which the facility is classified. Each facility can only be in one tier. The list is ordered by tier, and facilities are listed in alphabetical order within their tier.
Facility Type	Each facility is classified by type. Examples include tertiary hospital, rural health facility, national facility. Typically, all tier 1 facilities are classified as national.
1st User-Defined Categorization	This is the first user-defined categorization.
2nd User-Defined Categorization	This is the second user-defined categorization.
3rd User-Defined Categorization	This is the third user-defined categorization.
4th User-Defined Categorization	This is the fourth user-defined categorization.
List of Functions Performed	The last four columns are markers for whether the imported data for each facility includes costs for any or all of the four specific supply chain functions. For example, an “X” under storage indicates that the relevant facility has incurred some costs due to storage activities.

The report also notes whether the facility performs any of the four supply chain functions. If data was entered in the procurement, storage, transportation, or management surveys, an “X” will appear, which indicates that the facility has costs for that function (figure 60). The zeros indicate that the user chose not to classify those facilities by those categories.

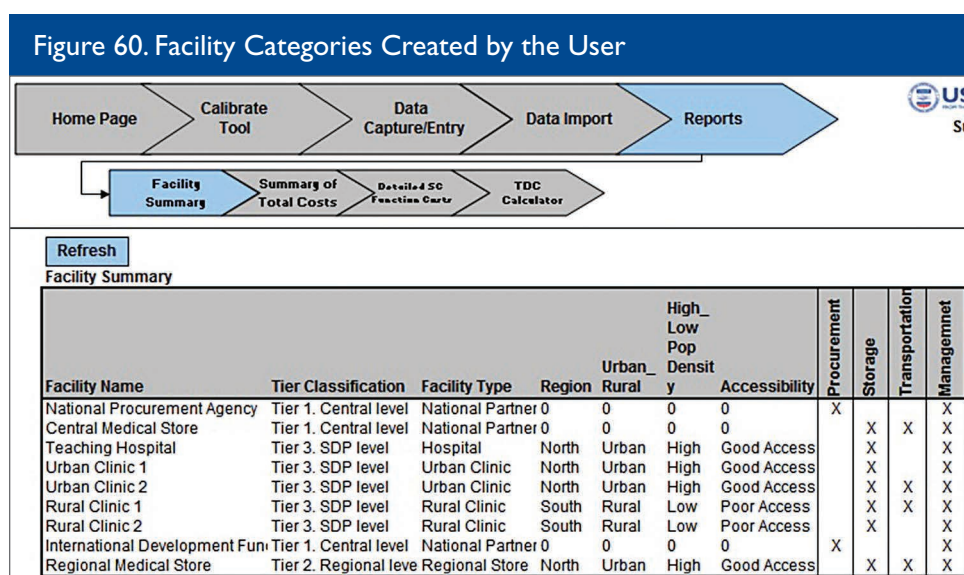

The user can copy and paste this table into reports or presentations to provide an overview of the facilities sampled in the costing study.

6.2 Report 2: Summary of Total Costs

The second report produced by the tool is the first to contain any cost data. This report summarizes—

- total supply chain costs at each facility
- total value, volume, and weight of supply chain throughput at the facility
- supply chain costs by each facility and function

The summary data provided in the Summary of Total Costs report are described in table 30.

Table 30. Summary of Total Costs (Report 2)

Summary of total supply chain costs and throughput	
Column	Data Shown
Facility	Name of the facility visited.
Total Cost (\$)	Total cost of supply chain activities carried out at this facility for the period covered by the study.
Total Value of Goods	Total value of the commodities delivered (the total number of units received plus units shipped, divided by two) through the supply chain to this facility in the year covered by the study.
Total Volume of Goods (m ³)	Total volume of the commodities delivered through the supply chain to this facility in the year covered by the study.
Total Weight of Goods (kg)	Total weight of the commodities delivered through the supply chain to this facility in the year covered by the study.

Figure 61 shows an example of the Summary of Total Costs report.

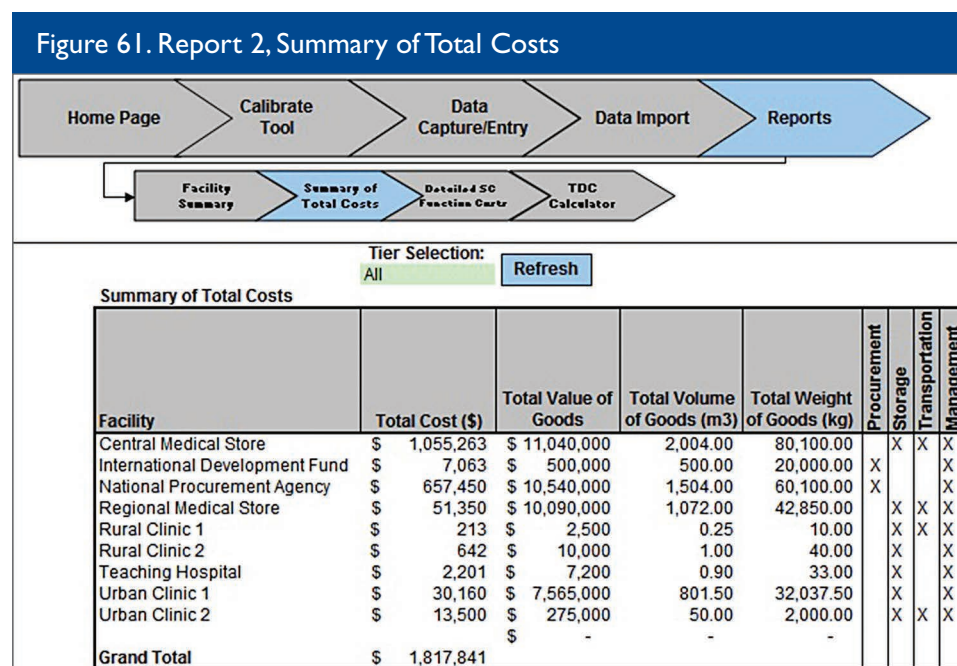

The user can filter costs by tier through the drop-down, which can be accessed by selecting a tier tag (highlighted in green in figure 62) and clicking on Refresh to update the report.

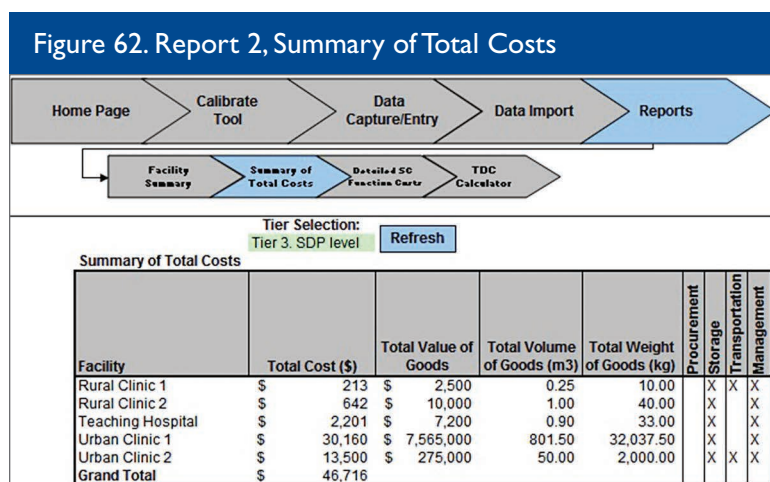

6.3 Report 3: Detailed Supply Chain Function Costs

Report 3, Detailed Supply Chain Function Costs (figure 63), helps to validate results and provides a detailed summary of—

- total and average supply chain costs for all the facilities sampled in the costing exercise
- total supply chain costs for each facility
- supply chain function costs for each facility
- key supply chain metrics for each facility
- key cost indicators for each function (i.e., procurement, storage, transportation, management)
- all the costs collected in the surveys (presented in a line-item view).

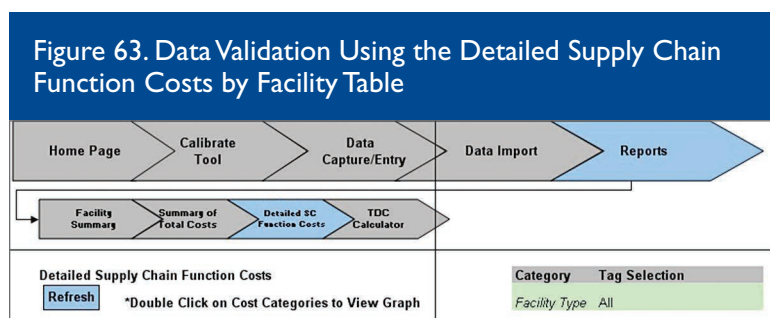

The SCCT can also show costs broken down by the categories defined by the user (e.g., tier, facility type, accessibility, urban/rural). The user can choose to view the supply chain costs by facility type by selecting one of the Facility Type” tags and clicking on Refresh (figure 64). For instance, the user can choose to see all of the rural clinics or hospitals that were part of the sample.

Figure 64. Filtering Costs by Facility Type

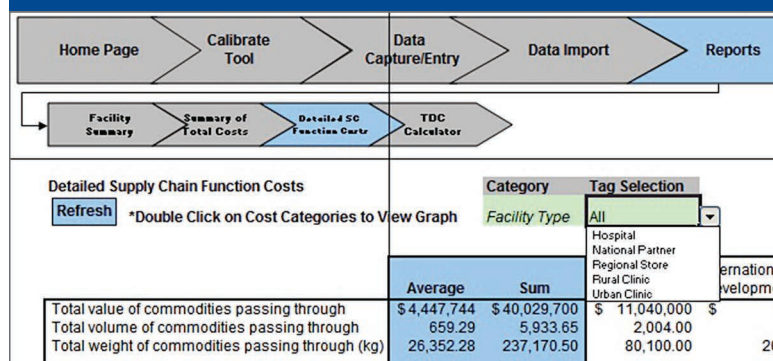

The detailed supply chain function cost table shows data for all facilities by default. To see any similarities or variations, the user should use the graph features and categorization tags to look at different groups of facilities. Graphs can be produced and explored for any of the supply chain costing metrics listed in table 31.

Table 31. Detailed Supply Chain Functions Costs Report

Metrics	
Total supply chain costs	Total transport costs
Cost per \$ of annual pass through	Transport costs: labor
Cost per m ³ of annual pass through	Transport costs: per diems
Cost per kg of annual pass through	Transport costs: fuel
Procurement costs per \$1,000 of commodities	Transport costs: equipment
Storage costs per \$1,000 of commodities	Transport costs: vehicle
Transport costs per \$1,000 of commodities	Transport costs: misc
Management costs per \$1,000 of commodities	Cost per m ³ transported
	Cost per kg transported
	Total km
Total procurement costs	Total management costs
Procurement costs: labor	Management labor costs for quantification
Procurement costs: misc	Management labor costs for logistics training
Cost per \$1,000 of procured commodities	Management labor costs for QA
	Management labor costs for LMIS
	Management labor costs: other
	Management operating costs
	Management costs: misc
Total storage costs:	
Storage costs: labor	
Storage costs: space	
Storage costs: equipment	
Cost per m ³ for stored product	
Cost per kg for stored product	

All different categories and tag selections should be validated. Two examples are shown below:

Example 1: Validating Results by Tier

Use the following steps to create reports to validate results by tier (figure 65):

1. Select Tier under Category as shown above
2. Select the tier level desired
3. Click on Refresh
4. Double-click on Cost Categories to view a graph of the particular cost category. Cost categories are any of the line items shown in the table on the left OR
5. Once in a selected graph, click on View Original Chart to see all graphs for the facilities that fall under the category and tag selected
6. Each graph has a button that reads either Return to Table 3 or Return to Static Chart
7. Go through steps 1–6 to filter the results by tier.

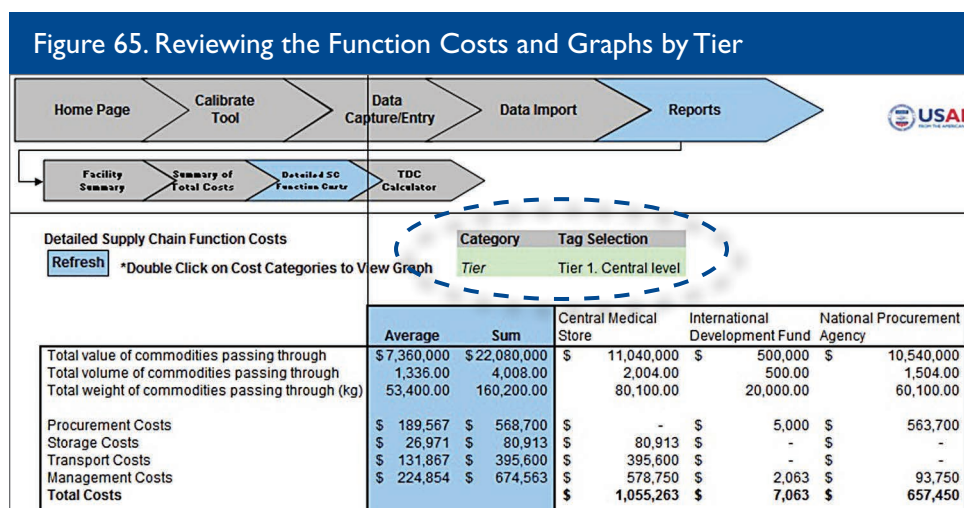

Example 2: Validating Results by Facility

Create a table for all facility types. Use the following steps to create reports for validating results by facility (figure 66):

1. Select Facility Type under Category as shown above
2. Select the facility type desired, starting with the first choice on the drop-down menu
3. Click on Refresh
4. Double-click on Cost Categories to view a graph of the particular cost category. Cost categories are any of the line items shown in the table on the left OR
5. Once in a selected graph, click on View Original Chart to see all graphs for your delineated category and tag selection
6. Each graph has a button that reads either Return to Table 3 or Return to Static Chart. Click on these buttons to return to the main page
7. Go through steps 1–6 to filter the results by facility.

Figure 66. Reviewing the Function Costs and Graphs by Facility Types

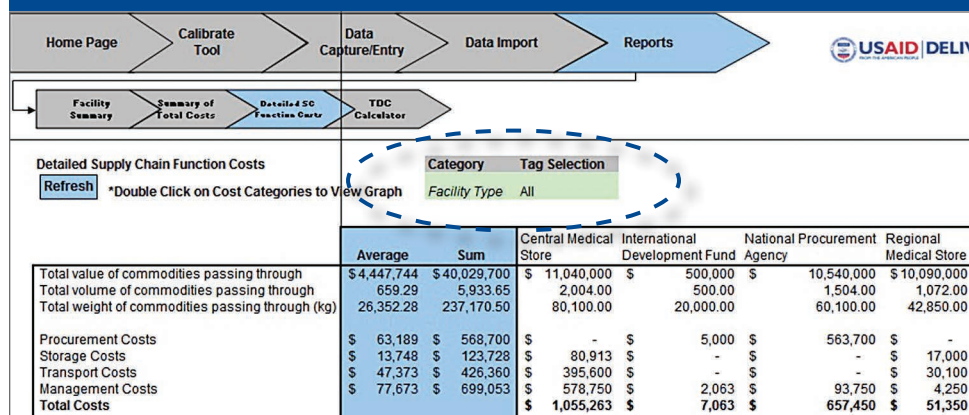

The process to validate results serves two important purposes:

1. Ensuring that the data have been entered correctly in the surveys
2. Identifying cost outliers

If outliers emerge during validation, it may be that the user incorrectly categorized a facility and thus needs to recheck. An outlier may also point out facilities whose data may need to be double-checked.

Example 3: Creating Graphs to Identify Outliers

Once each report has been created, the user can navigate to other graphs by clicking on any of the options in the Select Chart Category cell to display a scatterplot of that cost category value for a group of facilities (figure 67).

Figure 67. Navigating Scatterplots Through Chart Drop-Down Menu

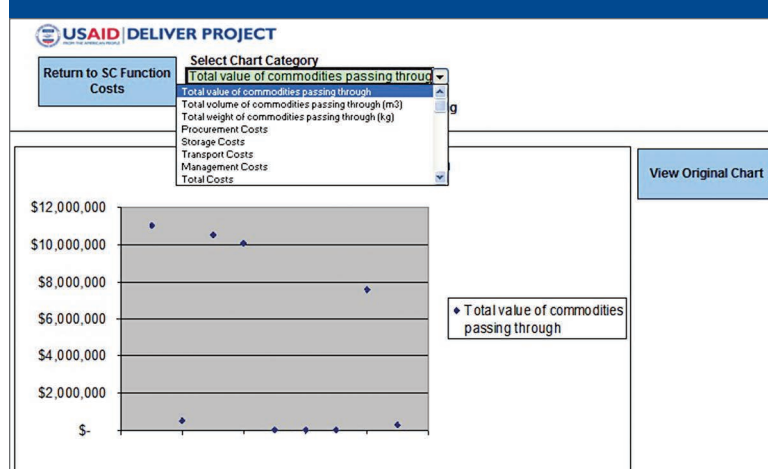

Outliers will show clearly in a graphical display as points located far from the others on the graph. In figure 68, it can be seen that there is an obvious outlier amongst this group of facilities.

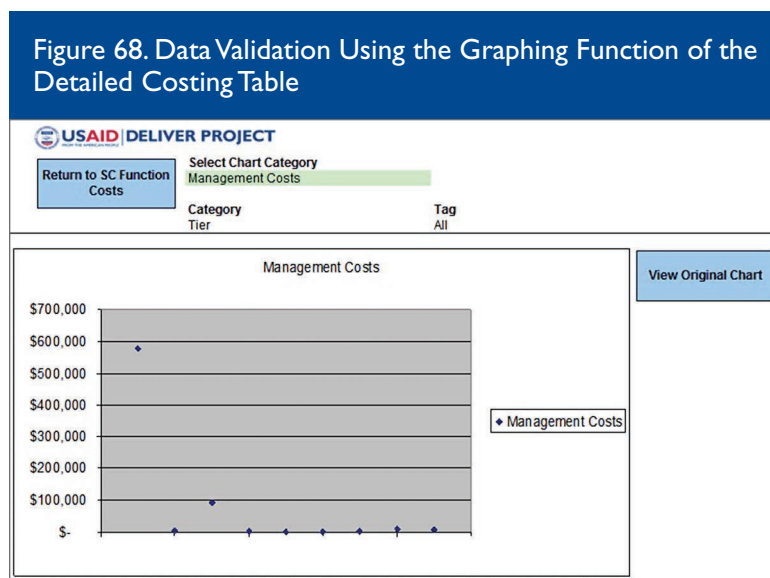

To identify the name of the outliers and from where they originate, the user must click on the blue View Original Chart button to be taken to the original chart. From here, the user can hover the mouse over the outlying data point; a yellow pop-up box displays the name of the facility (figure 69).

- If there is an outlier, the user must decide whether it should be excluded from the group, reclassified into another more appropriate category, or kept as is
- If there are no outliers, the user can hit the blue Return to Table 3 button to return to the report. To return to the previous chart, the user can hit the blue Return to Static Chart button.

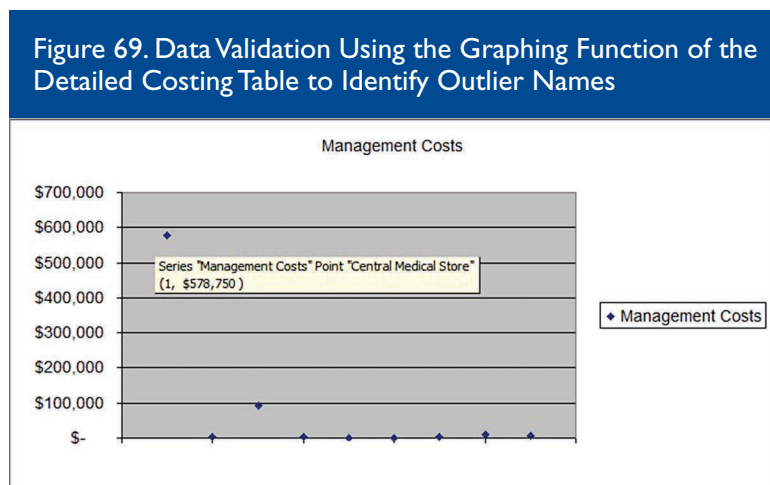

Example 4: Costing Metrics for Identifying Cost Drivers by Function

Having looked at costs at a *big picture* level, the next step is to disaggregate tier and facility level costs into their components. This report breaks the cost of supply chains into component functions. It is an initial step in understanding cost drivers and to see if any one of these four functions accounts for a large proportion of costs relative to the other functions, and whether this function is sensitive to change in the quantity of goods passing through the system. All the data required for this analysis is available in the Detailed Supply Chain Function Costs report (table 32).

Table 32. Supply Chain Costing Metrics

Indicator	Description
Facility Name	The breakdown is provided for each of the facilities that the user has chosen to include in this table.
Procurement Costs	The total cost of any procurement activities undertaken at this facility
Storage Costs	These figures represent the total cost of any storage activities undertaken at this facility.
Transport Costs	These figures represent the total cost of any transportation activities undertaken at this facility.
Management Costs	These figures represent the total cost of any management activities undertaken at this facility.
Cost per \$ of Annual Pass Through	The total cost incurred by a facility when undertaking all its supply chain functions in terms of the total value of commodities passing through it in one year. Care must be taken in its interpretation, since some facilities undertake several functions and others perform a single function.
Cost per m ³ of Annual Pass Through	The total cost incurred by a facility when undertaking all its supply chain functions in terms of the total volume of commodities that pass through it in one year. Care must be taken in its interpretation, since some facilities undertake several functions and others perform a single function.
Cost per kg of Annual Pass Through	The total cost incurred by a facility when undertaking all its supply chain functions in terms of the total weight of commodities that pass through it in one year. Care must be taken in its interpretation, since some facilities undertake several functions and others perform a single function
Procurement Costs per \$1,000 of Commodities	The cost incurred by a facility when undertaking procurement in terms of the total value of commodities that pass through it in one year multiplied through by 1,000
Storage Costs per \$1,000 of Commodities	The cost incurred by a facility when undertaking storage in terms of the total value of commodities that pass through it in one year multiplied through by 1,000
Transport Costs per \$1,000 of Commodities	The cost incurred by a facility when undertaking transportation in terms of the total value of commodities that pass through it in one year multiplied through by 1,000
Management Costs per \$1,000 of Commodities	The cost incurred by a facility when undertaking management activities in terms of the total value of commodities that pass through it in one year multiplied through by 1,000

Indicator	Description
Procurement Costs	
Procurement Costs: Labor	The total labor costs under the procurement function
Procurement Costs: Misc	The total miscellaneous costs under the procurement function
Cost per \$1000 of procured commodities	The cost incurred by a facility when undertaking procurement in terms of the total value of commodities that pass through it in one year multiplied through by 1,000
Storage Costs	
Storage Costs: Labor	The total labor costs under the storage function
Storage Costs: Space	The total space costs under the storage function
Storage Costs: Equipment	The total equipment costs under the storage function
Cost per m ³ of stored	The total volume divided by the total storage costs
Cost per kg of stored	The total weight divided by the total storage costs
Transport Costs	
Transport Costs: Labor	Total labor costs under the transport function
Transport Costs: Per Diems	Total per diem costs under the transport function
Transport Costs: Fuel	Total fuel costs under the transport function
Transport Costs: Equipment	Total equipment costs under the transport function
Transport Costs: Vehicle	Total vehicle costs under the transport function
Transport Costs: Misc	Total miscellaneous costs under the transport function
Cost per m ³ transported	The total volume divided by total transport costs
Cost per kg transported	The total weight divided by total transport costs
Total Km	Total distance covered

Indicator	Description
Management Costs	
Management Labor Costs for Quantification	Total quantification labor costs under the management function
Management Labor Costs for Logistics Training	Total training labor costs under the management function
Management Labor Costs for Quality Assurance	Total quality assurance labor costs under the management function
Management Labor Costs for Logistics Information Systems	Total logistics information systems labor costs under the management function
Management Labor Costs Other	Total other management labor costs under the management function
Management Operating Costs	Total operating costs under the management function
Management Costs: Misc	Total miscellaneous labor costs under the management function

6.4 Report 4: Total Delivered Cost Calculator

The TDC Calculator uses the supply chain costing metrics (figure 70, table 33) for each facility in each tier to estimate the total delivered cost (the total cost of getting a product from its point of entry into the country to the SDP) for the actual quantity of commodity delivered to any sampled facility. The TDC only takes into consideration the direct costs of delivering commodities. This includes procurement, storage, transport, and operating costs. It does not include management labor (quantification, QA, LMIS, and other).

The tool can determine TDC for up to five different facilities (SDPs) and up to four levels (or tiers) at a time. To carry out more calculations, the user must choose additional facilities and click on Refresh. The TDC also produces analyses of cost per \$1,000, per kg, and per m³. The user should select the tier 1 facilities that, added together, fund the supply chain.

Figure 70. Report 4, TDC Calculator

Total Delivered Cost: Procurement Costs Only				
	Weighted Average Total	Per \$1000	National Procurement Agency Central Medical Store	
Value of Commodity	\$ 21,580,000		\$10,540,000	\$11,040,000
Procurement Costs	\$ 275,320	\$ 13	\$563,700	\$0
Operating Costs	\$ 63,369	\$ 3	\$25,000	\$100,000
Total Costs	\$ 338,689	\$ 16	\$11,128,700	\$11,140,000

Total Delivered Costs: Summary Costs with/without Procurement				Total Delivered Costs: Summary Costs with/without Procurement			
	Select Facility	Select Analysis Metric			Select Facility	Select Analysis Metric	
SDP	Rural Clinic 1	Per \$1000		SDP	Urban Clinic 1	Per \$1000	
Delivered Cost by Function	% of Total Costs	Total Costs		Delivered Cost by Function	% of Total Costs	Total Costs	
Procurement Costs	0%	\$ 0		Procurement Costs	0%	\$ 119	
Non-Procurement Costs				Non-Procurement Costs			
Storage	15%	\$ 51		Storage	19%	\$ 88,350	
Transport	44%	\$ 150		Transport	64%	\$ 293,647	
Management Costs	42%	\$ 143		Management Costs	17%	\$ 80,023	
Total	100%	\$ 343		Total	100%	\$ 462,138	
	% Value				% Value		
		14%				6%	

An indicator commonly used to cost and to compare supply chain efficiency is the cost of delivering a commodity compared to the value of the commodity. In mathematical terms, this is expressed as the percentage value of the good that supply chain costs represent. For example, in the retail market where profits depend upon the efficiency of the supply chain, the goal is to keep supply chain costs at no more than 17 percent of the value of the goods delivered. In other words, if a good costs \$100, the total cost of delivery (or total delivered cost) to its point of sale or consumption should not be more than \$17. In public health, this value has

particular importance because there is a dearth of knowledge about the cost of supply chains.

An understanding of the TDCs is critical if supply chains are to be sustainable. The TDC can be a better reference to allocate delivery costs regardless of the type, value, or price of commodities being distributed. For example, consider an instance where 10 percent of the commodity purchase price is applied as distribution costs to two products with similar unit package sizes (600 mL bottle)—an ARV costing U.S.\$40.00 per bottle and an antibiotic purchased for U.S.\$2.00 per bottle. The distribution costs charged would be U\$4.00 per bottle for the ARV and U\$0.20 per bottle of antibiotics, respectively. On the other hand, if the total delivered cost was known, the charge could be a flat rate per package (600 mL bottle, in this example): U.S.\$0.34 per bottle. Ultimately the cost to deliver one bottle of either an ARV or an antibiotic is actually the same; therefore, the cost is even and fairly allocated.

Procurement Aggregate Costs

The costing tool is set up to collect only the procurement costs directly related to the acquisition and distribution of health commodities (e.g., handling fees, demurrage, customs clearance, labor for procurement). In the TDC, these costs are weighted by the volume of commodities being procured—sometimes by different organizations or agencies—and converted to the standard costing metrics of U.S.\$1,000 worth of commodities, and then included in the total delivered cost calculation.

Therefore, to use the TDC, the user must know beforehand which facilities actually procure the commodities for each facility (or SDP) to be analyzed. For example, if all the commodities being delivered to Rural Clinic 1 are known to come from the National Procurement Agency, the user will choose only the one facility, the National Procurement Agency, from the drop-down menu as highlighted in figure 71.

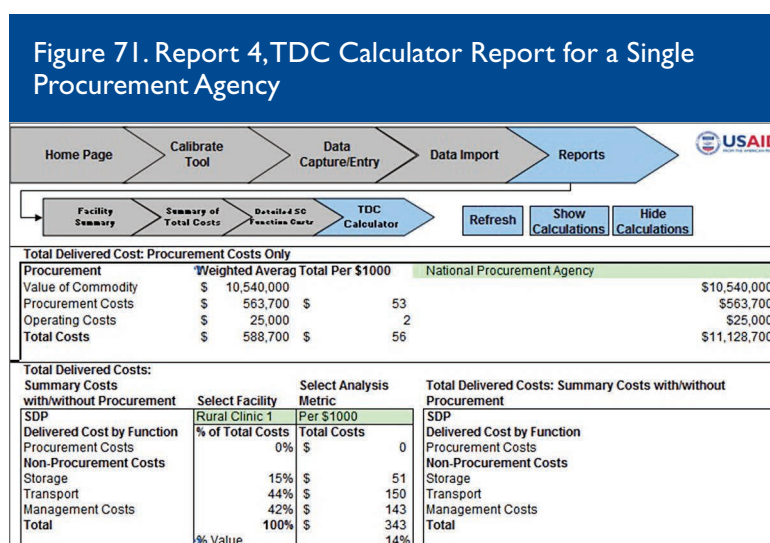

However, if it is known that the Rural Clinic 1 receives commodities that are procured by the National Procurement Agency and another facility such as a development partner, the user must select both facilities from the drop-down menus in the cell next to Total per \$1,000, to the right of the cell shown in figure 71, to calculate the total delivered cost. The tool allows up to five facilities to be selected and considered in the TDC calculation.

Because commodities can only be stored and transported by one facility at a time, no further weighted average conversions are required for the rest of the TDC calculation. An exception to this rule is when several

organizations fund one function such as transportation costs (one partner funds vehicles and another funds driver salaries and per diem), in which case the user should refer to section 4.3 for the discussion on creating a dummy facility to aggregate all supply chain costs regardless of which partner is funding which function of the supply chain.

TDC by Facility

The TDC Calculator estimates the TDC of getting a unit of commodity from procurement to readiness for use/dispensing for each facility. The SCCT uses all the costing data directly related to acquisition and distribution of commodities to estimate the costs incurred at each tier of the commodities' journey throughout the supply chain and then presents the total costs by function and as a percentage of the value (table 33).

Figure 72. Intermediate Calculations for TDC Report

Total Delivered Cost: Procurement Costs Only				
Procurement	Weighted Average	Total Per \$1000	UNPFA	Contraceptive Central Warehouse - CCW
Value of Commodity	\$ 370,742			\$370,742
Procurement Costs	\$ -	\$ -	67,951,960	\$0
Operating Costs	\$ -	\$ -	20,000,000	\$0
Total Costs	\$ -	\$ -	87,951,960	970,742,350
Total Delivered Cost: Non-Procurement Costs at Each Tier				
Contraceptive Central Warehouse - CCW				
\$ Value of Commodities (in thousands)	970.74			
Volume of Commodity	504			
Logistics Costs		Per \$1000		
Storage	\$ 47,393	\$ 49	S1	T1
Transport	\$ -	\$ -	M1	
Management Costs	\$ -	\$ -		
Total	\$ 47,393	\$ 49		
Cross River State CMS				
\$ Value of Commodities (in thousands)	16.52			
Volume of Commodity	7			
Logistics Costs		Per \$1000		
Storage	\$ 806	\$ 49	S2	T2
Transport	\$ 1,201	\$ -	M2	
Management Costs	\$ 2,033	\$ 123		
Total	\$ 4,040	\$ 245		
Calabar South LGA				
\$ Value of Commodities (in thousands)	0.57			
Volume of Commodity	0			
Logistics Costs		Per \$1000		
Storage	\$ 177	\$ 308	S3	T3
Transport	\$ 85	\$ -	M3	
Management Costs	\$ 280	\$ 493		
Total	\$ 541	\$ 845		
NYSC Clinic Calabar				
\$ Value of Commodities (in thousands)	0.42			
Volume of Commodity	0			
Logistics Costs		Per \$1000		
Storage	\$ 323	\$ 792	S4	T4
Transport	\$ -	\$ -	M4	
Management Costs	\$ 20	\$ 48		
Total	\$ 343	\$ 841		
Total Delivered Costs: Summary Costs with/without Procurement				
Total Delivered Costs: Summary Costs with/without Procurement		Select Analysis Metric		
SDP	Select Facility	Per \$1000		
Delivered Cost by Function	NYSC Clinic Calabar	Total Costs		
Procurement Costs	% of Total Costs			
Non-Procurement Costs				
Storage	57.66%	\$ 498	S	T
Transport	10.60%	\$ 894	M	
Management Costs	31.74%	\$ 274		
Total	TDC 100%	\$ 863		P
	% Value	208%		

Table 33.TDC: Breakdown of Costs by Function Incurred to Deliver \$1,000 Worth of Commodities

Procurement Costs =	\$100.00	The cost of procuring \$1,000 of commodities where the cost has been averaged across all the facilities that participate in the in-country procurement process of commodities distributed in the supply chain being costed. From figure 72 we can say: $C=A/1,000*B$
Storage Costs =	\$30.00	The sum of \$25.00, storage costs per \$1,000 at United Nations Population Fund (UNFPA) + Central Contraceptive Warehouse (CCW) \$5.00, storage costs per \$1,000 at NYSC Clinic From figure 72 we can say: $S=(S1+S2+S3+S4)*B$
Transport Costs =	\$40.00	The sum of \$40.00, transport costs per \$1,000 at UNFPA + CCW \$0.00, transport costs at NYSC Clinic since it does not do any transportation. From Figure 72 we can say: $T=(T1+T2+T3+T4)*B$
Management Costs =	\$12.00	The sum of \$10.00, management operating costs per \$1,000 at UNFPA + CCW \$2.00, management operating costs per \$1,000 at NYSC Clinic From Figure 72 we can say: $M=(M1+M2+M3+M4)*B$
Total delivered costs	\$182.00	Total delivered costs of getting goods to service delivery which is the sum of all of the above

The total delivered cost metric given in \$ per \$1,000 of commodity delivered is then multiplied by the total value of commodities delivered to NYSC Clinic to obtain the “actual” costs of delivering the commodities that were delivered in one year as follows:

Total value of commodities delivered	\$1,000	Total value of goods that were delivered to NYSC Clinic From Figure 72 we can say: $TDC=C+S+T+M$
--------------------------------------	---------	---

The total delivered cost calculation above implies the following:

Total delivered costs as a % of the value of goods delivered	18.2%	Total delivered costs as a percentage of the total value of commodities that were delivered to NYSC Clinic From Figure 72 we can say: $P=TDC/1000*B$
--	-------	---

The default view for this table shows the procurement calculations so that the user can include procurement facilities and SDP calculations; the user can also select the facilities for which the total delivered costs are to be determined. However, the user can also see the intermediate calculations by clicking on the Show/Hide calculations buttons (figure 71).

Important Note: If a dummy facility (see section 3.5) has been created to represent a partnership of supply chain facilities, any health facility that receives commodities from the dummy facility should select the dummy facility.

The dummy facility's costing data will be used by the tool in calculating the cost to deliver to that particular health facility.

6.5 Making Cost Comparisons

Cost comparisons are frequently a key reason for conducting an analysis of costs, particularly where several supply chains are being run simultaneously. This section lays out how the user can cut and paste the data produced by the SCCT into a table to provide a cost comparison analysis like the one suggested in table 34.

Table 34. Cost Comparison Matrix Utilizing the Costing Tool Outputs

	Tier 1 (e.g., Central)	Tier 2 (e.g., Regional)	Tier 3 (e.g., District)
Procurement Costs	Central procurement costs in cost per \$1,000 procured	Regional procurement costs in cost per \$1,000 procured	District procurement costs in cost per \$1,000 procured
Storage Costs	Central storage costs in cost per \$1,000 stored or cost per m ³	Regional storage costs in cost per \$1,000 stored or cost per m ³	District storage costs in cost per \$1,000 stored or cost per m ³
Transport Costs	Central transportation costs in cost per \$1,000 transported or cost per m ³	Regional transportation costs in cost per \$1,000 transported or cost per m ³	District transportation costs in cost per \$1,000 transported or cost per m ³
Management Costs	Central management costs per \$1,000 of throughput	Regional management costs per \$1,000 of throughput	District management costs per \$1,000 of throughput

Total Costs vs. Unit Costs vs. Average Costs

The SCCT reports both unit costs and average costs. Although many cost analyses use these terms interchangeably, the SCCT defines them differently (see Annex 1. Glossary of Terms for definitions). The unit cost is the cost of carrying out a function at a particular facility, for example the cost of storing \$1,000 of commodities for one year at Rural Clinic 1 as determined for each facility in the Detailed Supply Chain Function Costs table. By contrast, average cost would be the cost of storing \$1,000 of commodities for all rural clinics. In this example, average cost equals total cost summed across all the rural clinics divided by the total value of commodities stored at all the rural health clinics.

Average costs for a category of facilities can be obtained by selecting the appropriate category of facilities in the drop-down menus of the Detailed Supply Chain Function Costs report and reading the automatically generated Average column (figure 73).

Figure 73. Using the Detailed Supply Chain Function Costs Report to Obtain Average Costs

<div>Home Page</div> <div>Calibrate Tool</div> <div>Data Capture/Entry</div> <div>Data Import</div> <div>Reports</div>					
<div>Facility Summary</div> <div>Summary of Total Costs</div> <div>Detailed SC Function Costs</div> <div>TDC Calculator</div>					
Detailed Supply Chain Function Costs		Category Tag Selection			
<div>Refresh</div> <div>*Double Click on Cost Categories to View Graph</div>		<div>Tier</div> <div>All</div>			
	Average	Sum	Central Medical Store	International Development Fund	N/A
Total value of commodities passing through	\$4,447,744	\$40,029,700	\$ 11,040,000	\$ 500,000	\$
Total volume of commodities passing through	659.29	5,933.65	2,004.00	500.00	\$
Total weight of commodities passing through (kg)	26,352.28	237,170.50	80,100.00	20,000.00	\$
Procurement Costs	\$ 63,189	\$ 568,700	\$ -	\$ 5,000	\$
Storage Costs	\$ 13,748	\$ 123,728	\$ 80,913	\$ -	\$
Transport Costs	\$ 47,373	\$ 426,360	\$ 395,600	\$ -	\$
Management Costs	\$ 77,673	\$ 699,053	\$ 578,750	\$ 2,063	\$
Total Costs			\$ 1,055,263	\$ 7,063	\$
Cost per \$ of annual pass through	\$ 0.08	\$ 0.69	\$0.10	\$0.01	\$
Cost per m3 of annual pass through	\$ 585.66	\$ 5,270.93	\$526.58	\$14.13	\$
Cost per kg of annual pass through	\$ 15.26	\$ 137.35	\$13.17	\$0.35	\$
Procurement costs per \$1000 of Commodities	\$ 7	\$ 63	\$ -	\$ 10	\$
Storage costs per \$1000 of commodities	\$ 8	\$ 74	\$ 7	\$ -	\$
Transport costs per \$1000 of Commodities	\$ 7	\$ 65	\$ 36	\$ -	\$
Management costs per \$1000 of Commodities	\$ 54	\$ 483	\$ 52	\$ 4	\$

Comparisons across supply chain systems can also be made using the SCCT if the facilities have been categorized as belonging to a given parallel supply chain system during the calibration of the SCCT. For example, if there is a national system and an NGO run system, each SDP could be categorized as being in one or the other system. Using that categorization, the SCCT can produce average costs.

References

- Abdallah, Hany. 2004. *Guidelines for Assessing Costs in a Logistics System: An Example of Transport Cost Analysis*. Arlington, Va.: John Snow, Inc./DELIVER, for the U.S. Agency for International Development.
- Baruwa, Elaine, Marie Tien, and David Sarley. 2009. *Zambia ARV Supply Chain Costs: A Pilot of the Supply Chain Costing Tool*. Arlington, Va.: USAID | DELIVER PROJECT, Task Order 1.
- Christopher, Martin. 1992. *Logistics and Supply Chain Management, Strategies for Reducing Cost and Improving Services*. London: Pearson.
- Huff-Rousselle, Maggie and Sangeeta Raja. 2002. *Ghana: Estimating the Cost of Logistics in the Ministry of Health Supply System*. Arlington, Va.: Family Planning Logistics Management (FPLM)/John Snow, Inc., for the U.S. Agency for International Development.
- Pohlen, Terrance, Thomas Klammer, and Gary Cokins. 2009. *The Handbook of Supply Chain Costing*. Lombard, Illinois: Council of Supply Chain Management Professionals (CSCMP).
- Sarley, David., Elaine Baruwa, and Marie Tien. 2010. *Zimbabwe: Supply Chain Costing of Health Commodities*. Arlington, Va.: USAID | DELIVER PROJECT, Task Order 1.
- Sommerlatte, Adriano and Cary Spisak. 2010. *Nigeria: Costing of the Contraceptives Logistics Management System*. Arlington, Va.: USAID | DELIVER PROJECT, Task Order 1.
- USAID | DELIVER PROJECT, Task Order 1. 2011. *The Logistics Handbook: A Practical Guide for the Supply Chain Management of Health Commodities*. Arlington, Va.: USAID | DELIVER PROJECT, Task Order 1.
- USAID | DELIVER PROJECT. 2012. *Rwanda: Costing of the Public Health Supply Chain*. Arlington, Va.: USAID | DELIVER PROJECT, Task Order 4.
- Vitasek, Kate. February 2010. "Supply Chain Management Terms and Glossary." Council of Supply Chain Management Professionals. Available at: http://cscmp.org/sites/default/files/user_uploads/resources/downloads/glossary.pdf (accessed February 2013).

Annex I

Glossary of Terms

This chapter of the manual provides additional information for the user. The sections have each been referred to in the previous chapters of the manual.

Some of the definitions have been adapted from the DELIVER project document Guidelines for Assessing Costs in a Logistics System: An Example of Transport Cost Analysis (Abdallah 2004).

Term	Definition
Average cost	Total cost divided by total throughput (the total number of units received plus units shipped, divided by two). For example, the average cost per unit of tier 1 is \$0.05 per \$1.00 worth of commodity if the total cost of tier 1 is \$1,000,000 and the total value of the throughput is \$20,000,000 (compare with <i>Unit cost</i>).
Capital costs	Resource that are used over several years and are therefore only accounted for in any one year by a depreciation charge (see <i>Depreciation charge</i>)
Cost driver	Factor that affects the cost of a function. Influenced by the frequency and intensity of the demands placed on the resource and the state (conditional) of available resources (e.g., frequency of orders in a logistics systems; level of knowledge of logistics staff).
Depreciation	The practice of valuing a good with a useful life of more than one year, at some fraction of its purchase price to account for the fact that with each year of life, it can only be sold at a lower value than the previous year. The Supply Chain Costing Tool (SCCT) uses straight line depreciation, meaning that the value by which the good decreases over the course of a year of its useful life is equal to the purchase price of the good divided by its useful life. For example, a car bought for \$10,000 with a useful life of five years decreases in value by \$2,000 each year; after five years it is considered to have a value of zero (even if in reality it could still be sold for some positive sum, in accounting terms it is valued at zero).
Depreciation charge	The accounting value (as reported in a financial annual report or accounting audit) that represents the annual cost of a good whose total useful life is more than one year. The value is equal to one year's worth of depreciation (see <i>Depreciation</i>).
Direct costs	Costs that can be explicitly identifiable with a particular service or area. Examples of direct supply chain costs are hospital supplies, labor costs for logistics personnel, and fuel.
Facilities	The term <i>facility</i> in the SCCT and manual refers to a single institution that carries out at least one function (see <i>Function</i>) in the supply chain. This is not to be confused with the term <i>health facility</i> , which would apply to only a service delivery point (SDP). Each SCCT facility must have its own survey completed for importation into the tool.
Function	A function consumes human and financial resources of a facility and represents the inputs of that facility. In the SCCT, the four functions are procurement, storage, transportation, and management.

Term	Definition
Indirect costs	Costs that are not directly paid for by a program (e.g., volunteer labor). Sometimes referred to as overhead costs, this is incorrect because overhead costs (e.g., electricity) are paid for and therefore included in costs directly.
Integrated supply chain	A product-integrated supply chain distributes more than one type of commodity. For example, a supply chain that delivers family planning (FP) commodities, essential medicines, and human immunodeficiency virus (HIV) commodities would be product-integrated (compare with <i>Vertical supply chain</i>).
Logistics management information system (LMIS)	A system of records and reports that are used to collect, organize, and present logistics data gathered across all levels of the system (USAID DELIVER PROJECT, Task Order I 2011).
Non-labor operating costs	Any supply chain function operating costs that are not salaries (see <i>Operating costs</i>). Non-labor operating costs refer to resources used for a supply chain function only (e.g., fuel used for transportation) and not to resources used for the whole facility (e.g., electricity), which the SCCT refers to as overhead.
Operating costs	Resource used and replaced in one year's time (e.g., personnel salaries, medicines, supplies, gasoline, medicines.) In the SCCT, operating costs are split into labor costs and non-labor operating costs.
Overhead	Refers to institutional operating costs that are resources used and replaced, in one year's time (e.g., electricity, hospital director salaries.) In the SCCT, overhead refers to the operating costs incurred at the institutional level specifically.
Pull system	In a requisition (pull) system, the lower-level facility orders commodities as it needs them, pulling supplies through the chain. In a requisition system, the person who receives the supplies calculates the quantities of supplies required (USAID DELIVER PROJECT, Task Order I 2011).
Push system	In an allocation (push) system, the higher-level facility decides what commodities to push down the chain and when to move them. In an allocation system, the person who issues the supplies calculates the quantities of supplies required (USAID DELIVER PROJECT, Task Order I 2011).
Throughput	The total number of units received plus the units shipped or consumed, divided by two (Vitasek 2010). Also, a measure of warehousing output volume (weight, number of units).
Unit cost	Cost of one unit of output (e.g., the cost of storing \$1.00 worth of commodity at a facility in tier 2 could be \$0.02.) Unit cost should not be confused with average cost (i.e., if the cost of storage varies between facilities in tier 2 then the average cost would be the total cost of storage in tier 2, summed across all the tier 2 facilities, divided by the total value of commodities stored by the facilities in tier 2, also summed across the tier 2 facilities; compare with <i>Average costs</i>).
Vertical supply chain	A vertical supply chain is one that distributes only one type of commodity (e.g., FP commodities). A vertical supply chain typically exists as a parallel system to other supply chains within a country (compare with <i>Integrated supply chain</i>).

Annex 2

Sample Timeline

Activity	Duration (Level of Effort)
Background document review	5–10 days each for a two-person team
Logistics preparation	5 days level of effort (LOE) This process may take several weeks, given that it includes scheduling appointments and meetings.
Data collection preparation	3 days
Training	1 day
Data collection	10–15 days for three pairs of data collectors
Analysis and reporting	10–15 days each for a two-person team

Annex 3

Sample: Scopes of Work

Co-team Lead: Logistics Specialist (6 weeks LOE)

- Skill set: Experience working on supply chains in developing countries and knowledge of all supply chain functions including procurement, transport, storage, information systems, training, and quality assurance. Familiarity with Excel and PowerPoint. Experience conducting logistics system assessment tool (LSAT) or logistics indicators assessment tool (LIAT) exercises are desirable.
- Responsibilities:
 - i. Review all background supply chain documents relevant to the proposed study
 - ii. Write up the scope of work for the study, including the specific questions being addressed and which tiers and functions are being included
 - iii. Write up the supply chain structure, roles, and responsibilities of the facilities within the supply chain to be costed
 - iv. Calibrate the SCCT model to represent the supply chain
 - v. Determine the sample criteria and sample facilities to be included, ensuring that these are appropriate for the questions that the study must answer
 - vi. Quality assurance of the data collected
 - vii. Data analysis and interpretation
 - viii. Report writing and presenting

Co-team Lead: Costing Specialist (6 weeks LOE)

- Skill set: Experience with costing studies, accounting or economics. Advanced Excel skills are required to troubleshoot and locate data entry errors, though programming skills are not necessary. Some basic knowledge of supply chain activities is useful. Experience conducting LSATs or LIATs is desirable.
- Responsibilities:
 - ix. Review all background supply chain documents relevant to the proposed study
 - x. Write up the supply chain structure, roles, and responsibilities of the facilities within the supply chain to be costed
 - xi. Determine the sample criteria and sample facilities to be included, ensuring that these are appropriate for the questions that the study must answer
 - xii. Quality assurance of the data collected and identification of any incorrect data.
 - xiii. Data analysis and interpretation
 - xiv. Report writing and presenting

Data Collectors (2–3 weeks LOE)

- Skill set: Logistics experience. Familiarity with the specific supply chain being costed. Ideally, this person should have worked with the supply chain with either a development partner or at a government level that requires oversight of the supply chain system. This person should also be familiar with the commodities being delivered by the supply chain. Experience conducting LIATs or LSATs is desirable. Ability to open, save, and close Excel files and enter and delete data is necessary.
- Responsibilities:
 - xv. Attend supply chain costing tool survey training and become familiar with the questions that the study is addressing and familiar with all the questions in the survey and able to navigate through the survey's Excel worksheet
 - xvi. Conduct costing survey at facilities; enter data directly or from paper-and-pen surveys into the electronic surveys
 - xvii. Collect any necessary documentation such as budgets and expenditure reports from facilities in either electronic or paper form
 - xviii. Collect any commodity management data and be able to abstract that data from electronic or paper sources (e.g., be able to aggregate delivery invoices to obtain the total number of each commodity received by facilities each year)

Planning – During the planning phase of the process a number of actions should take place prior to the in-country phase of the costing

Scope of Work

- Define supply chain to be costed (there may be vertical supply chains in a country)
- Which commodities will be included (i.e. contraceptives, essential medicines, ARVs)
- If results will be nationally representative, statistically significant, or for a particular region
- Determine sources of data needed for costing exercise including:
 - Sources of costing data from organizations who financially support the implementation of the supply chain
 - Determining universe of health facilities and commodity storage facilities
 - Where commodity data can be obtained from each level to include value, volume and weight
 - Developing list of key informants to interview
- Describing the supply chain
 - Obtain or create a flow chart or a map of the supply chain showing who pays for the different functions of the supply chain and the flow of the commodities down to the SDP level
 - Determine number of tiers
 - Determine number and location commodities are stored below the central level, i.e. regional or district medical stores

Sample size

- Determine how many health facilities are served by the supply chain
- Determine the different types of health facilities
- Identify location of health facilities

Budget

- Develop budget to conduct the costing study for the funders of the costing exercise
- Timeline
- In-country team should schedule key informants interviews
- Based on sample size, schedule field visits

Logistics

- In-country logistics for field visits should be in an advanced stage before the team visits the country
- Hire data collectors
- Vehicles and Drivers
- Hotel accommodations

In-country: Data collection

Setting up and customize the tool

- Complete
 - “General Info” - create custom categories to sort data
 - “Facility Types” – list types of organizations and health facilities to be costed
 - “Facility List” – list the organizations and health facilities to be costed
 - “Commodities” sections of tool – enter commodities in the supply chain
 - This step can be started before the in-country visit as the health facilities are selected for the sample size
- Generate surveys
 - Generate facility surveys for data collection

Train data collectors

- Hold 2 day training on orientation and training on methodology, data collection, practice completing survey tool, identifying data sources, discuss administration and logistics

Collect data

- Through key informant interviews and field visits collect cost data

Complete surveys

- During data collection enter cost data into each individual facility survey

Data management and verification

- When surveys are completed or updated import surveys into tool for analysis
- Validate surveys are complete and imported into tool
- Check for missing data
- Check for errors in surveys

Analysis

Summarize data

- Use “Facility Summary” report and other reports to look at results

Determine total costs

- Use “Summary of Total Costs” report

Determine unit costs

- Use “Detailed SC Function Costs” report

Delivered costs (includes direct supply costs: procurement, storage, transport, and operating costs. Does not include management labor [quantification, quality assurance, LMIS, and other])

- Use “TDC Calculator” report

Comparisons

- Using results generated from reports compare costs between tiers, different types of facilities, between different categories such as regions, accessibility, etc. (categories determined during setting up of tool)
- Look at the cost drivers of the supply chain

Extrapolation

- Extrapolate costs out to the national level (if part of SOW)

Reporting

Report

- Costing team writes report summarizing costing results
- Use graphs generated from tool and other figures (see chapter 6 for suggestions on how to present results) for report

Present findings

- Take data from reports and graphs generated from tool for to present results

Consensus

- Disseminate report and receive feedback

Annex 4

Data Sources

The following tables list data sources that can be used to obtain costing information. These may be modified and provided to potential respondents at facilities to allow them to prepare for the data collection process when they are visited.

Procurement Costs, Inputs, and Data Sources

Procurement Costs	Input Metric	Data Source
Labor	<ul style="list-style-type: none">• Personnel types• Personnel title or civil service grade• Personnel LOE spent on supply chain-related procurement activities (%)	<ul style="list-style-type: none">• Interviews with procurement staff• Interview with chief finance officer (CFO) or equivalent• Interview with in-charge of a health facility (if any commodities are purchased directly by health facilities)• Government civil service pay scale
Fees	<ul style="list-style-type: none">• Customs fees• Clearing agent fees• Commodities taxes/duties• Insurance• Inspection fees at port of origin• Handling charges	<ul style="list-style-type: none">• Interview with procurement staff• Bills of lading, receipts

Storage Costs, Inputs, and Data Sources

Storage Costs	Input Metric	Data Source
Labor	<ul style="list-style-type: none"> Personnel types Personnel title or civil service grade Personnel LOE spent on supply chain-related storage activities (%) 	<ul style="list-style-type: none"> Interviews with storage or warehouse managers and personnel Interview with CFO or equivalent Interview with in-charge of a health facility Interviews with health facility staff responsible for logistics management Government civil service pay scale
Storage Space	<ul style="list-style-type: none"> Square meter of storage space Length (meters) Breadth (paces/meters/feet) Value per square meter; if no rent or payments currently made on the space, then use rent of equivalent space in equivalent location 	<ul style="list-style-type: none"> Interview with CFO or equivalent Interview with in-charge of a health facility Interviews with health facility staff responsible for logistics management Physically taking measurements of storage space Interviews or records from department physical infrastructure or equivalent
Equipment	<ul style="list-style-type: none"> Forklifts, etc. 	<ul style="list-style-type: none"> Interviews with storage or warehouse managers and personnel Financial records and reports Physical inspection of facility

Transportation Costs, Inputs, and Data Sources

Transport Costs	Input Metric	Data Source
Labor	<ul style="list-style-type: none"> Personnel types 	<ul style="list-style-type: none"> Interviews with transportation officer; managers Interviews with regional or district management officer or in-charge of facility Facility annual financial records and reports
Transport Specific Costs	<ul style="list-style-type: none"> Fuel Maintenance costs Insurance Other expenses 	<ul style="list-style-type: none"> Interviews with transportation officer; managers Interviews with regional or district management officer or in-charge of facility Facility annual financial records and reports
Vehicles	<ul style="list-style-type: none"> Vehicle types Vehicle cost Vehicle age Depreciation rate 	<ul style="list-style-type: none"> Interviews with transportation officer; managers Interviews with regional or district management officer or in-charge of facility Facility annual financial records and reports

Management Costs, Inputs, and Data Sources

Management Costs	Input Metric	Data Source
Labor	<ul style="list-style-type: none"> Personnel types Personnel title or civil service grade Personnel LOE spent on supply chain-related procurement activities (%) 	<ul style="list-style-type: none"> Interviews with procurement staff Interview with CFO or equivalent Interview with in-charge of a health facility (if any commodities are purchased directly by health facilities) Government civil service pay scale
Operating Costs	<ul style="list-style-type: none"> Utilities costs Security costs Building maintenance 	<ul style="list-style-type: none"> Interview with CFO or equivalent Interview with in-charge of a health facility Interviews with health facility staff responsible for logistics management

Commodity Throughput

Commodity Data	Input Metric	Data Source
Value, Volume, Weight	<ul style="list-style-type: none">• Annual throughput• Volume per unit• Weight per unit	<ul style="list-style-type: none">• LMIS• Stock cards• Health facility records• Warehouse records• Product catalogues

Annex 5

Formulae for Supply Chain Costing Metrics

The following equations are used by the SCCT to calculate the supply chain costing metrics discussed in Chapter 6.

Supply Chain Costing Metrics Formulae

	Definition	Formula
Cost per \$ of Annual Pass Through	The total cost incurred by a facility when undertaking all its supply chain functions in terms of the total value of commodities passing through it in one year.	$\frac{\text{Total costs incurred by the facility for all the supply chain functions it performs in one year (\$)}}{\text{Total \$ value of ARVs passing through the facility in one year}} \times 1,000$
Cost per m3 of Annual Pass Through	The total cost incurred by a facility when undertaking all its supply chain functions in terms of the total volume of commodities that pass through it in one year.	$\frac{\text{Total costs incurred by the facility for all the supply chain functions it performs in one year (\$)}}{\text{Total \$ value of ARVs passing through the facility in one year}} \times 1,000$
Procurement Costs per \$ of Annual Pass Through	The total cost incurred by a facility when undertaking procurement in terms of the total value of commodities that pass through it procured in one year.	$\frac{\text{Total costs incurred by the facility to conduct procurement activities in one year (\$)}}{\text{Total value of ARVs procured by the facility in one year (\$)}} \times 1,000$
Storage Costs per m3 of Annual Pass Through	The total cost incurred by a facility for storage in terms of the total volume of commodities that pass through it procured in one year.	$\frac{\text{Total costs incurred by the facility to conduct storage activities in one year (\$)}}{\text{Total volume of ARVs procured by the facility in one year (m3)}} \times 1,000$
Transportation Costs per m3 of Annual Pass Through	The total cost incurred by a facility for transportation in terms of the total volume of commodities that pass through it procured in one year.	$\frac{\text{Total costs incurred by the facility to conduct transportation activities in one year (\$)}}{\text{Total volume of ARVs procured by the facility in one year (m3)}} \times 1,000$
% of Delivered Goods Value Required for Supply Chain Logistics	The total cost incurred by the supply chain activities as a percentage of the value of (SDP) delivered goods.	$\frac{\text{Total costs incurred by the supply chain to deliver a year's supply of ARVs (\$)}}{\text{Total value of ARVs delivered to an SDP in one year (\$)}} \times 1,000$

For more information please visit
deliver.jsi.com

USAID | DELIVER PROJECT

John Snow, Inc.

1616 Fort Myer Drive, 16th Floor

Arlington, VA 22209 USA

Phone: 703-528-7474

Fax: 703-528-7480

Email: askdeliver@jsi.com

Internet: deliver.jsi.com